

4520
5863
39228

I, Don J. Zumwalt, of Klamath Falls, Oregon,
do hereby certify that this map was made from notes
taken during an actual survey made by me on March
12, 1920, and that it correctly represents the works
described in the accompanying application, together
with the location of streams and other ditches in
the immediate vicinity.

Don J. Zumwalt.
Surveyor.

Klamath River

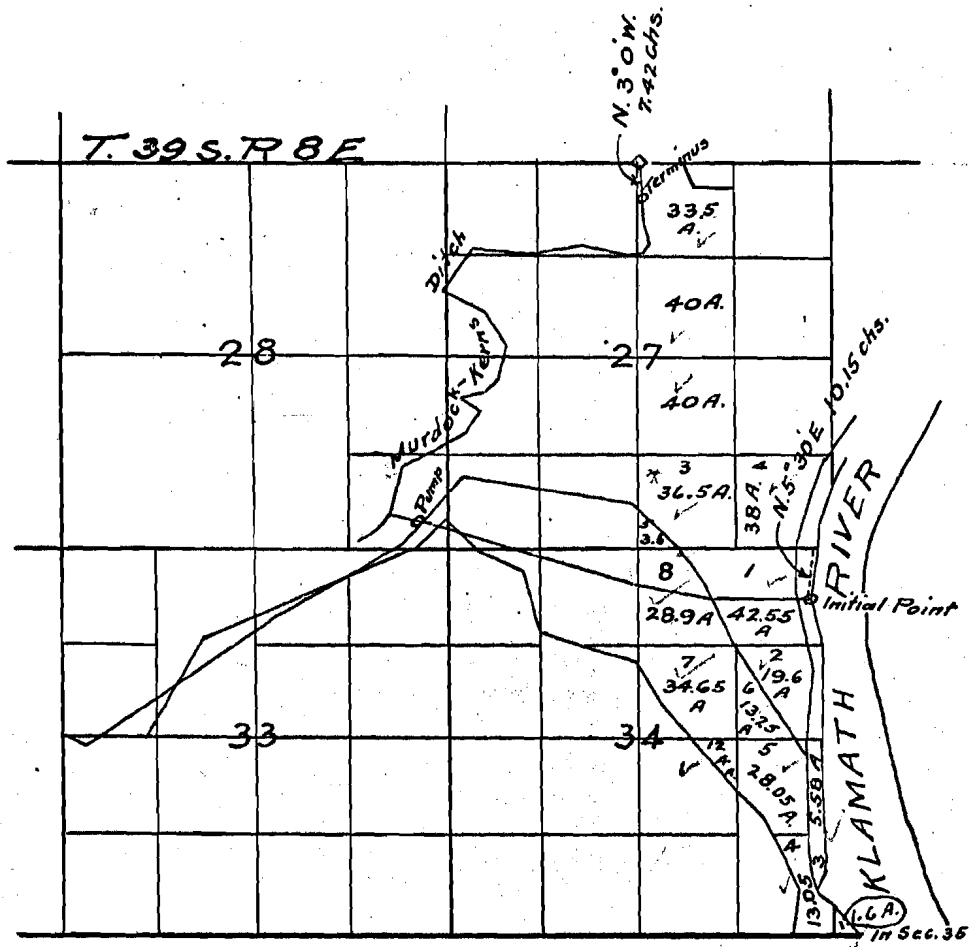

MAP
Accompanying application for permit to
appropriate water
March 15, 1920 Don J. Zumwalt, Surveyor
Scale: 1" = 40 chs.

With App 7126
Permit No. 4520 4520