

# T.8S. R.46 E. W.M.

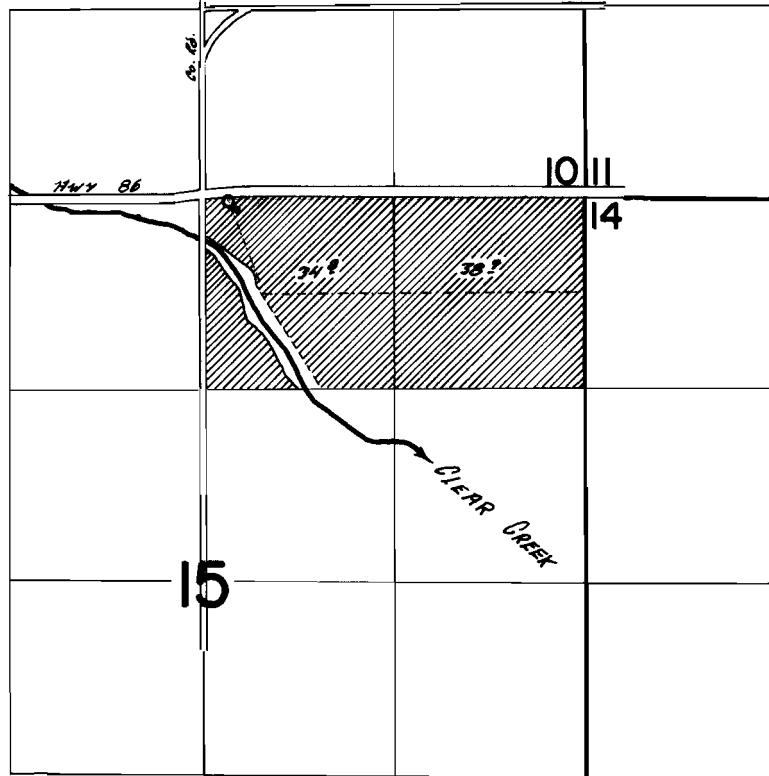

WELL LOC 20' S & 100' E FROM N 1/4 COR SEC 15

## FINAL PROOF SURVEY UNDER

Application No. G-2760 Permit No. G-2565  
IN NAME OF

LEWIS LAIRD

Surveyed JUNE 21 1922, by R. Q. MUSKIEH