

T.29 S.R.12 W.W.M.

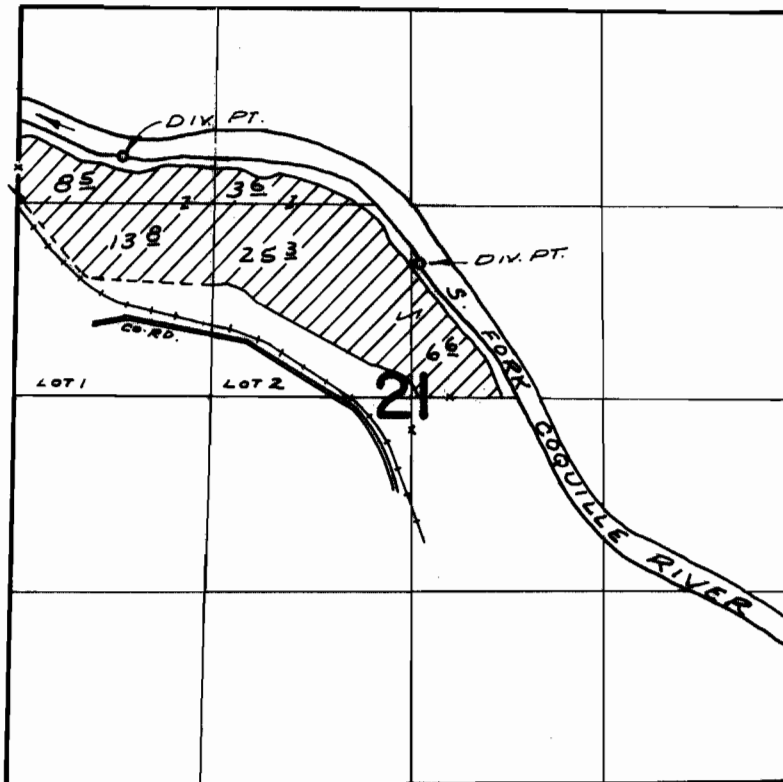

DIV. PTS. LOC: 920' N ϕ 60' E ; 1630' N ϕ 1980' W, BOTH FROM GEN. SEC. 21

FINAL PROOF SURVEY UNDER

Application No. 29639 Permit No. 29453
IN NAME OF

DON FLOM

Surveyed July 17, 1972, by R. MUCKEN