

T.30S.R.12W.W.M.

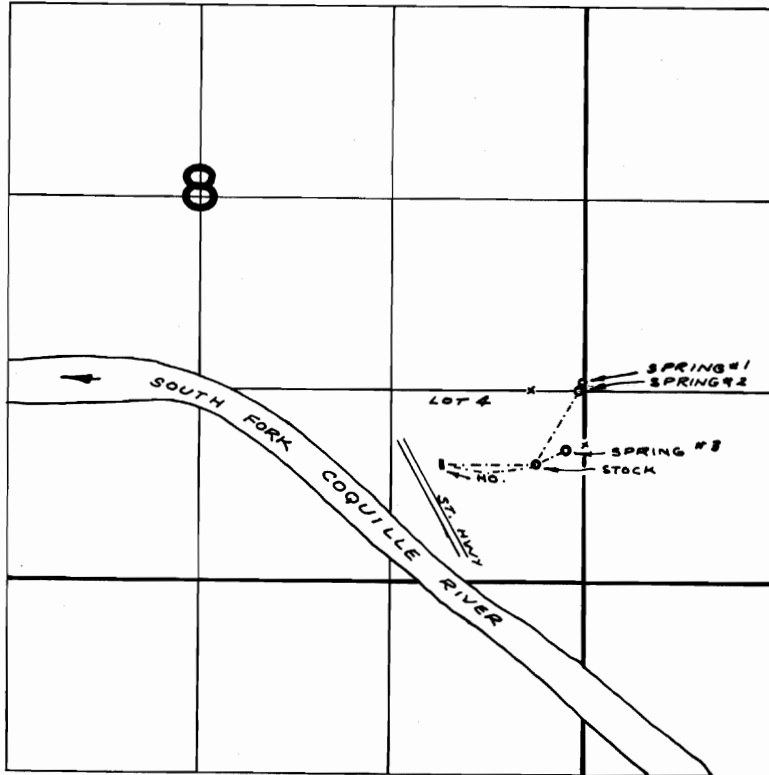

SPRINGS LOC: 50' N. & 20' W.; 3' S. & 40' W.; 400' S. & 130' W.,
ALL FROM N.E. COR. LOT 4 (SE ¼ SE ¼) SEC. 8

FINAL PROOF SURVEY UNDER

Application No. 47303 Permit No. 35443
IN NAME OF

KENNETH L. GALLOWAY

Surveyed JULY 12, 1972, by R. MUCKEN