

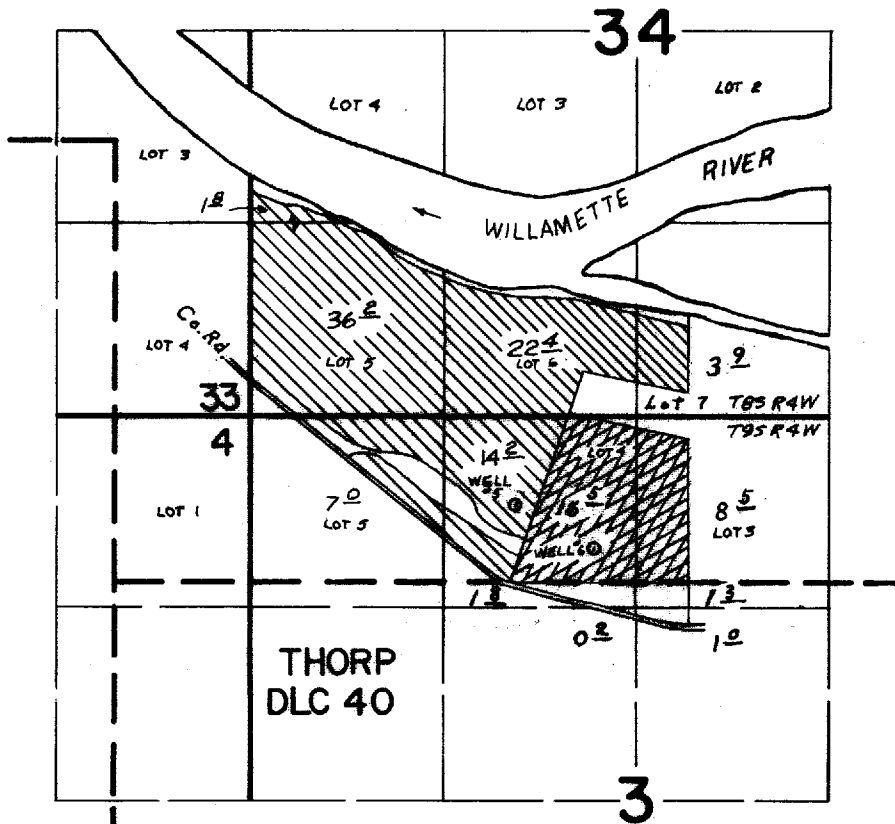



T.8-9S.R.4W. W.M.



-  PRIMARY - WELL NO. 5
 -  SUPPLEMENTAL - WELL NO. 5
 -  PRIMARY - WELL NO. 6
- WELL NO. 5 1820 FT. E. AND 600 FT. S.
 WELL NO. 6 2350 FT. E. AND 900 FT. S. FROM SW COR. 34

FINAL PROOF SURVEY UNDER

Application No. G-3857 Permit No. G-3654
 IN NAME OF

FRANK KRAUGER

Surveyed NOV 22 1972, by L. GOULD