

T. 7 S. R. 5 W. W. M.

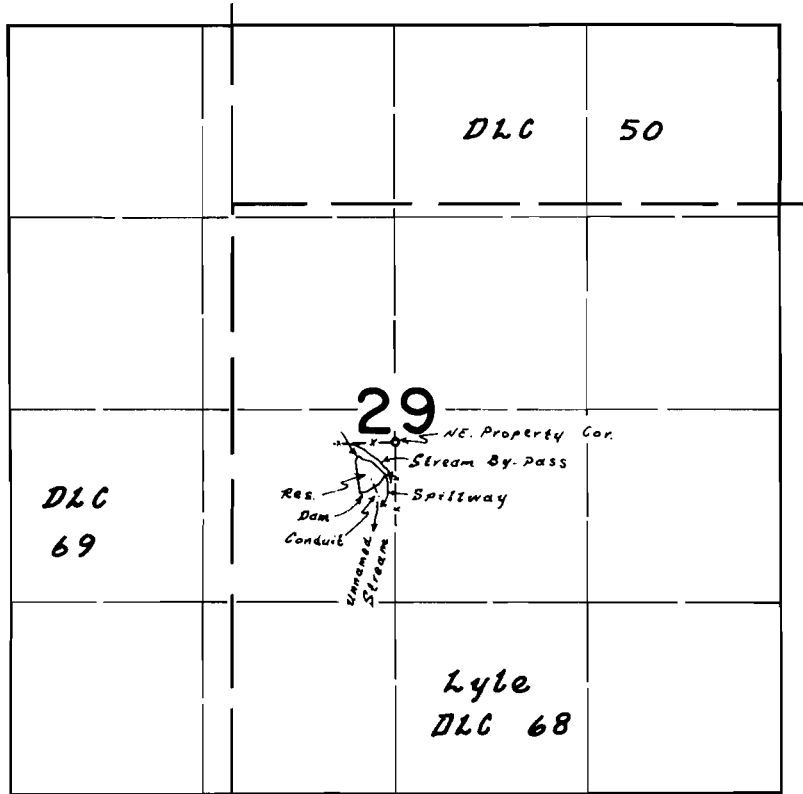

Dam loc. 1950' S. & 970' E. from N.W. Cor. Lyle DLC 68

FINAL PROOF SURVEY
UNDER

Application No. R. 43009 Permit No. R. 4887
IN NAME OF
Jack Crider

Surveyed *29 Aug. 1972* by *L. E. Gould*