

T. 7 S. R. 4 W. W. M.

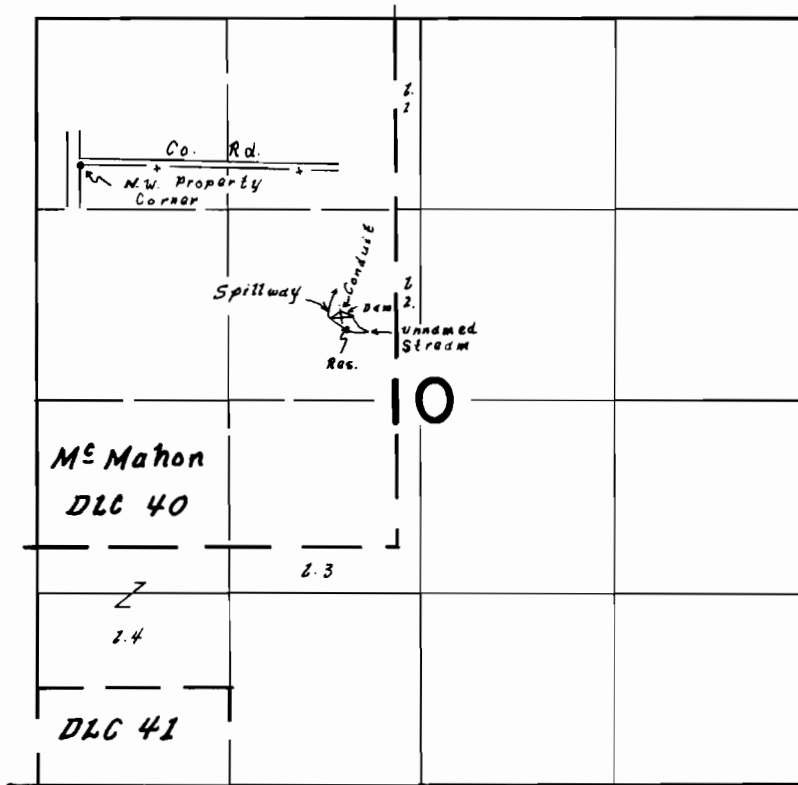

Dam loc. 1600' N. & 380' W. from SE. Cor. M.E. Mahon DLC 40

**FINAL PROOF SURVEY**  
UNDER

Application No. R-44033 Permit No. R-5075  
IN NAME OF

Carl Stevens

Surveyed 14 June 1972, by L.E. Gould