

T. 6 S. R. 7 W. W. M.

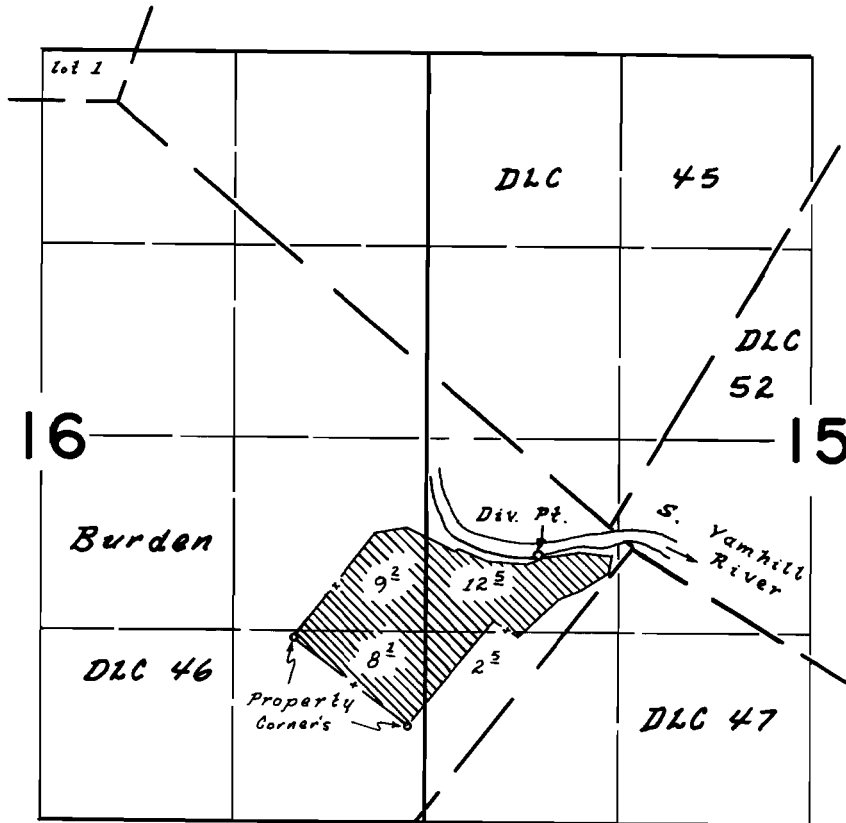

Div. Pt. loc. 60'S. & 640'W. from Sly. N.E. Cor. Burden DLC 46

FINAL PROOF SURVEY
UNDER

Application No. 41436 Permit No 30946
IN NAME OF

Mrs. Harry Lux

Surveyed 13 June 1972, by L.E. Gould