

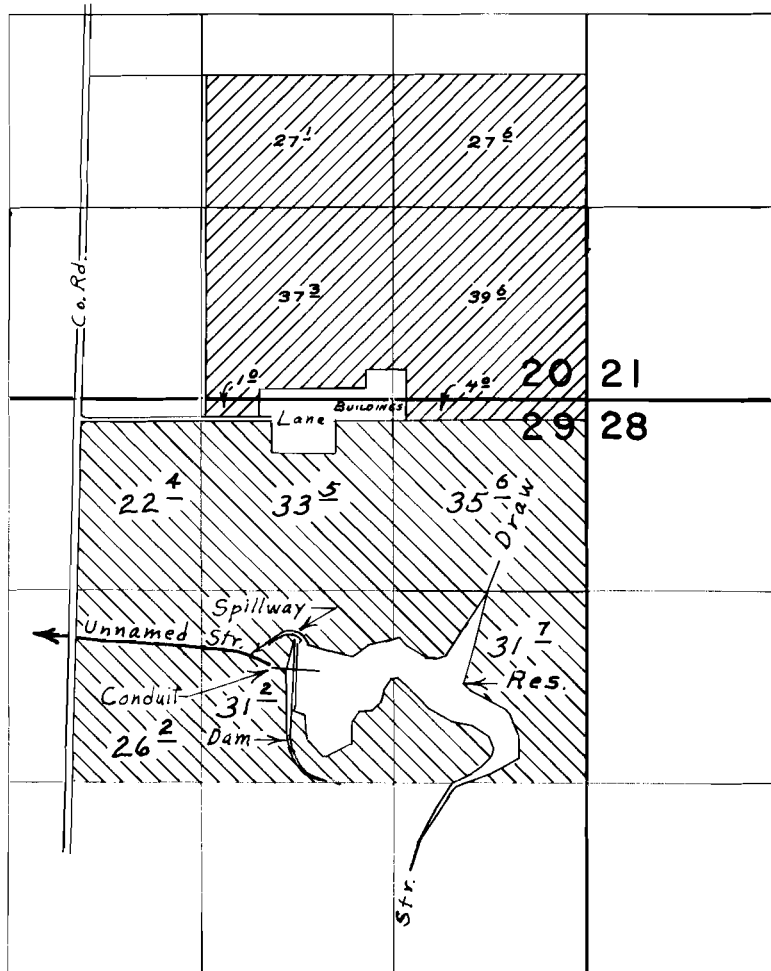

# T.6 S., R.4 W., W.M.



Div. Pt. located 1800' S. & 2000' W. from N.E. Cor. Sec. 29

## FINAL PROOF SURVEY UNDER

57239	42997	
R-42872	R-4766	
Application No. 42873	Permit No. 31349	

IN NAME OF

**EUGENE ROHDE**

Surveyed May 17, 1972, by L. E. Gould  
Nov. 13, 1981 by L. TOLL