

T. 6 S. R. 7 W. W.M.

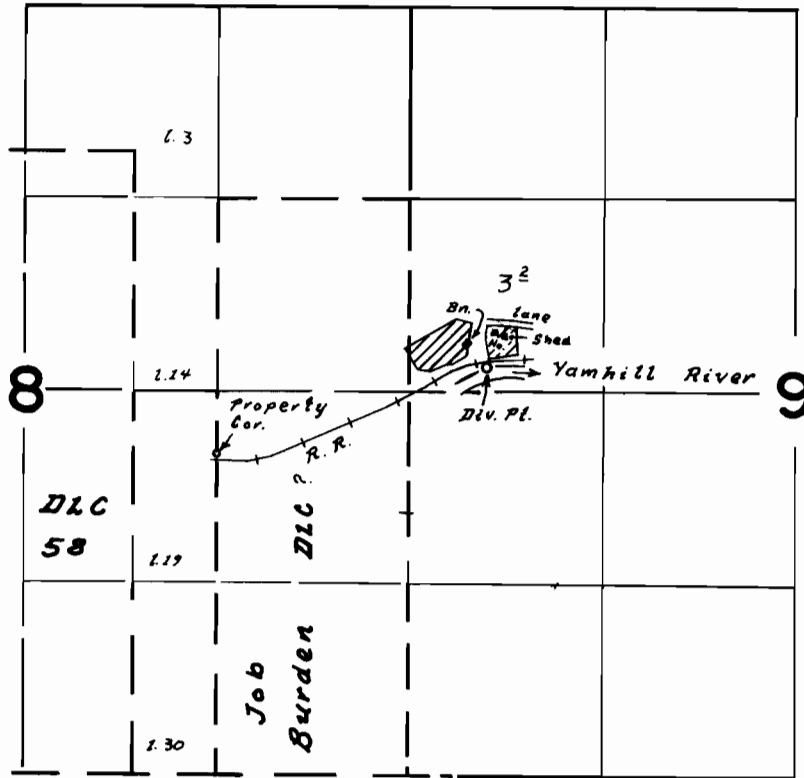

Div. Pt. Loc. 170° N. & 540° E. from W/4 Cor. Sec. 9

FINAL PROOF SURVEY
UNDER

Application No. 42687 Permit No. 31898
IN NAME OF
Russell B. Watts

Surveyed *12 June 1972* by *L.E. Gould*