

T. 7 S. R. 5 W. W.M.

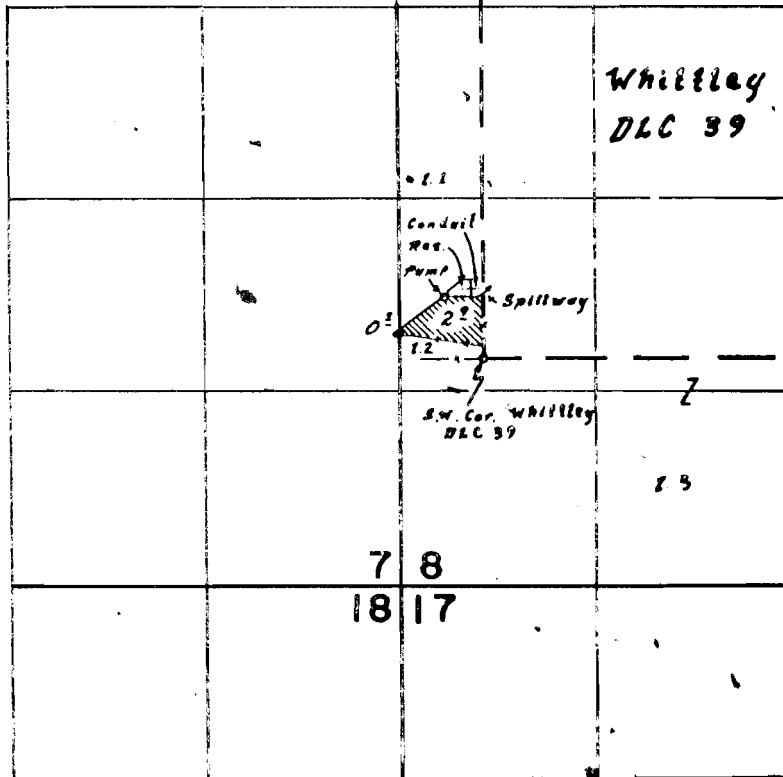

Dam Sec. 480' N. & 80' W. from S.W. Cor. Whitley DLC 39

**FINAL PROOF SURVEY**  
UNDER

R-43076

R-4905

Application No. 43077 Permit No. 32184

IN NAME OF

*Abram Schierling*

Surveyed 16 Aug. 1972, by L.E. Gould