

T. 6 S. R. 4 W. W. M.

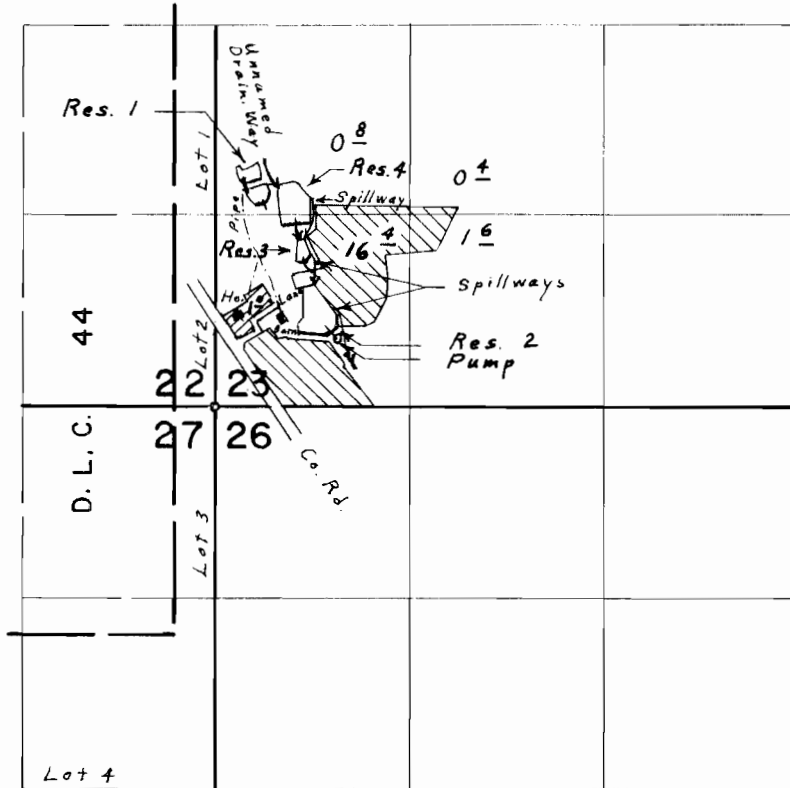

Div. Pts. located: 1530' N. & 180' E.; 1260' N. & 560' E.;
 990' N. & 600' E.; 510' N. & 790' E.; all from S.W. Cor. Sec. 23

FINAL PROOF SURVEY UNDER

R-45609 R-5384
 Application No. 45610 Permit No. 33992
 IN NAME OF

E. A. SOLLE

Surveyed April 26, 1972, by L. E. Gould