

T. 7 S. R. 5 W. W.M.

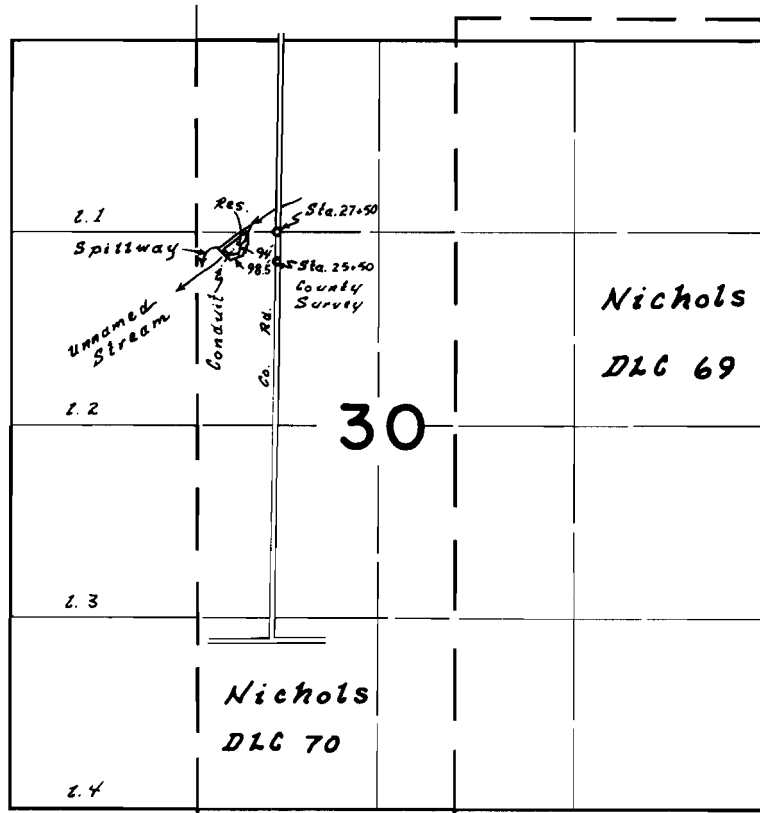

Dam loc. 1640' S. & 1550' W. from N.W. Cor. Nichols DLC 69

FINAL PROOF SURVEY
UNDER

R-45971

R-5385

Application No. 45972 Permit No 34005
IN NAME OF

Kenneth E. Martin

Surveyed 18 Aug 1972 by L.E. Gould