

T. 7 S.      R. 5 W.      W.M.

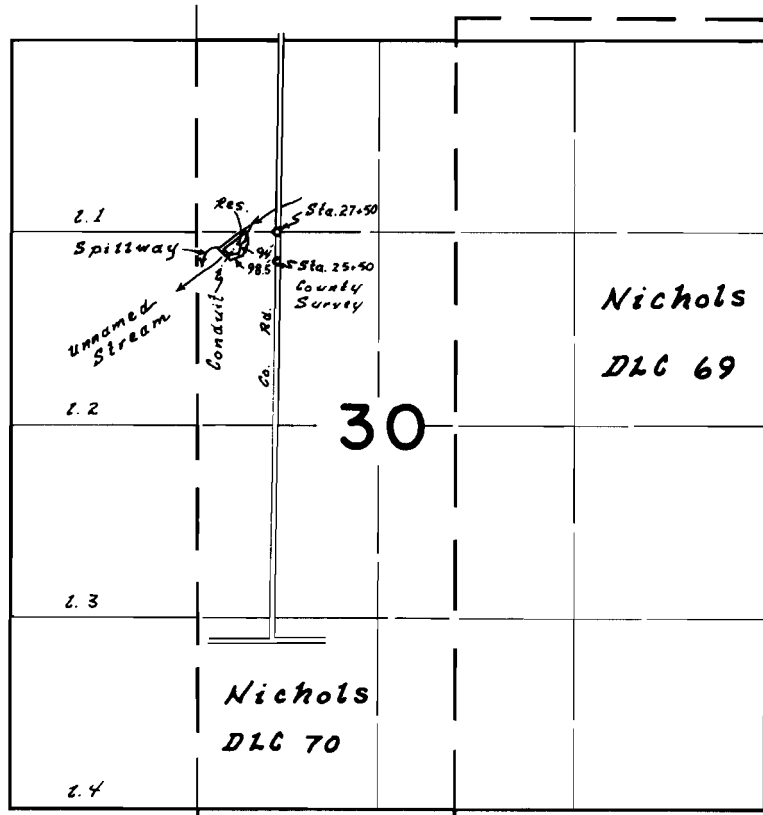

Dam Loc. 1640' S. & 1550' W. from N.W. Cor. Nichols DLC 69

**FINAL PROOF SURVEY**  
UNDER

R-45971

R-5385

Application No. 45972 .... Permit No 34005.  
IN NAME OF

*Kenneth E. Martin*

Surveyed 18 Aug. 1972 by L.E. Gould