

T. 7 S. R. 5 W. W. M.

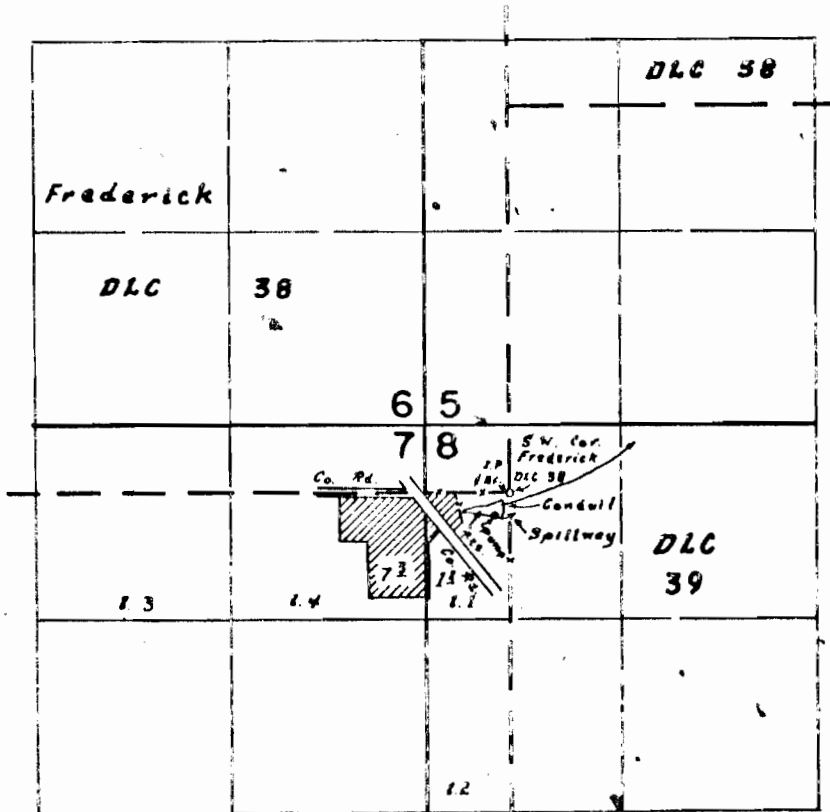

Dam Sec. 75' S. of 50' W. from S.E. Cor. Frederick DLC 38

FINAL PROOF SURVEY
UNDER

R-45737

R-5428

Application No. 45738 Permit No. 34143
IN NAME OF

Eugene E. Villwock

Surveyed 15 Aug. 1972, by L.E. Gould