

T. 7 S. R. 5 & 6 W. W.M.

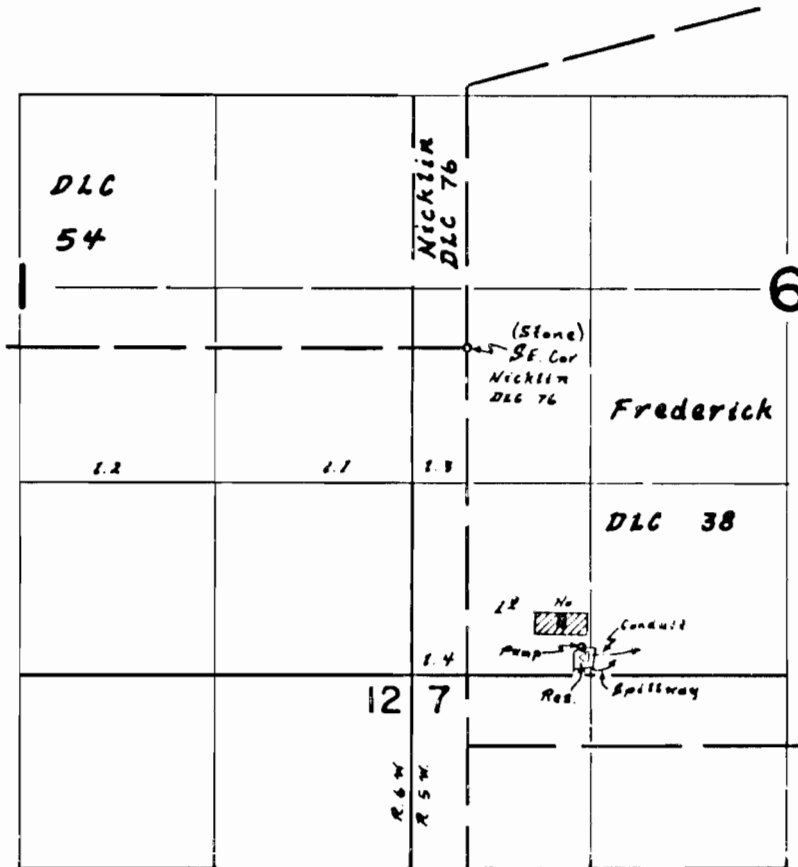

Dam loc. 2110'S. & 870'E. from SE Cor Nicklin DLC 38

FINAL PROOF SURVEY
UNDER

R-46176

R-5495

Application No. 46177 Permit No. 34507

IN NAME OF

H.C. Classen

Surveyed 1 Sept. 1972, by L.E. Gould