

T. 7 S. R. 5 & 6 W. W.M.

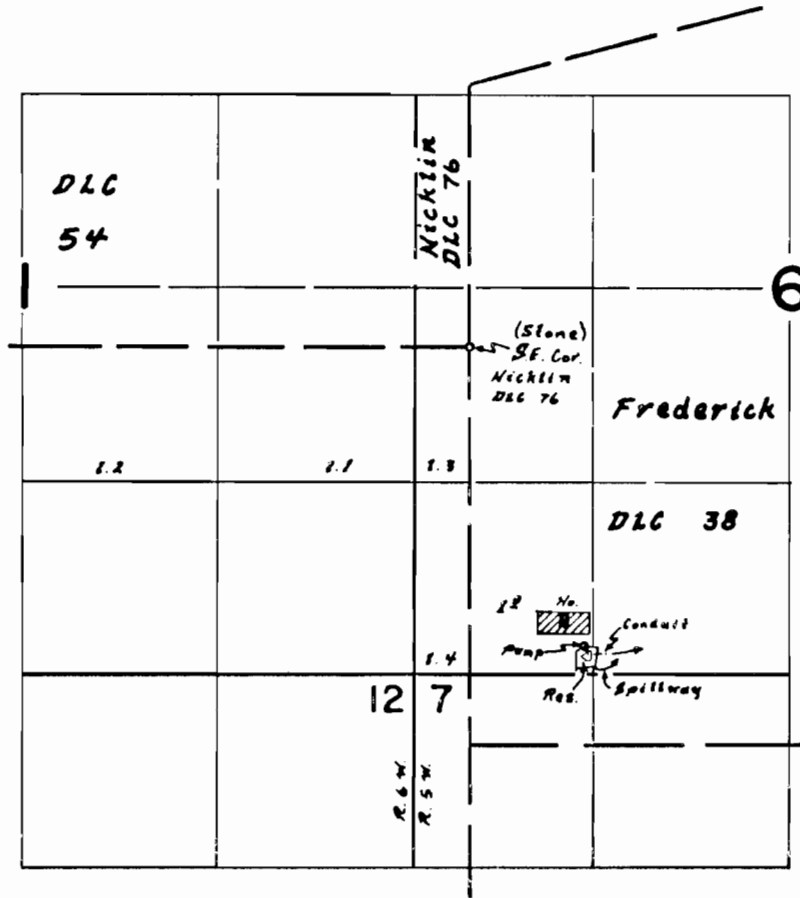

Dam loc. 2110'S. & 870'E. from S.E. Cor. Necklin DLC 38

**FINAL PROOF SURVEY**  
UNDER

R-46176

R-5495

Application No. 46177 Permit No. 34507

IN NAME OF

*H.C. Classen*

Surveyed *1. Sept. 1972.* by *L.E. Gould*