

T.I.S.R.IOW.W.M.

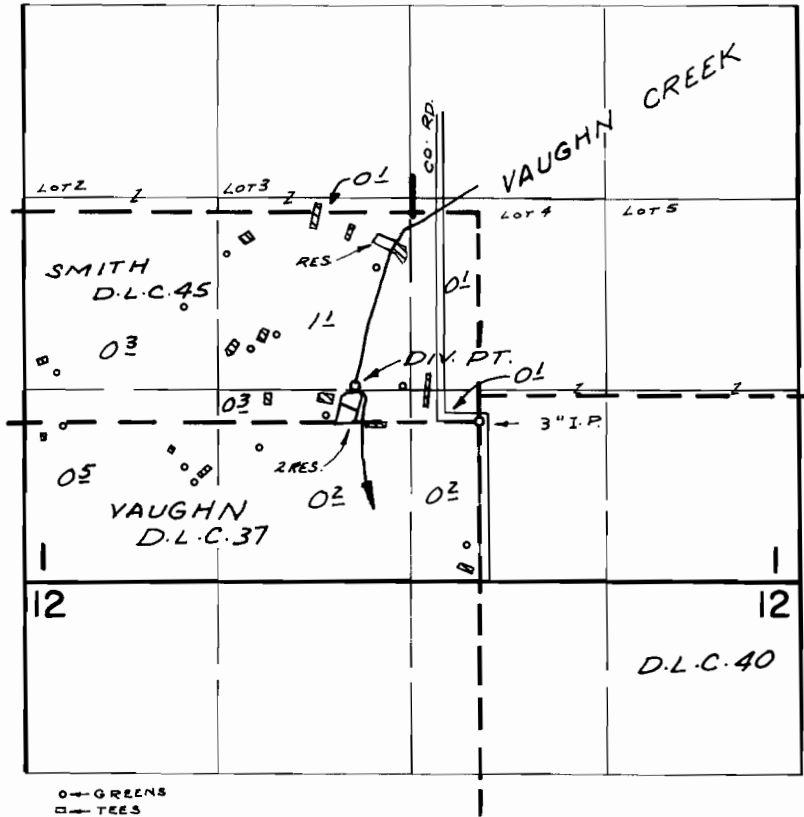

○ → GREENS
 □ → TEES
 DIV. PT. LOC: 850' W & 250' N. FROM S.E. COR. SMITH D.L.C. 45
 NOTE: TEES & GREENS ARE NOT TO SCALE

FINAL PROOF SURVEY UNDER

Application No. 29610 Permit No. 29434
 IN NAME OF

ALDERBROOK INCORPORATED

Surveyed June 2, 1971, by G. BACA