

# T.I.S.R.IOW.W.M.

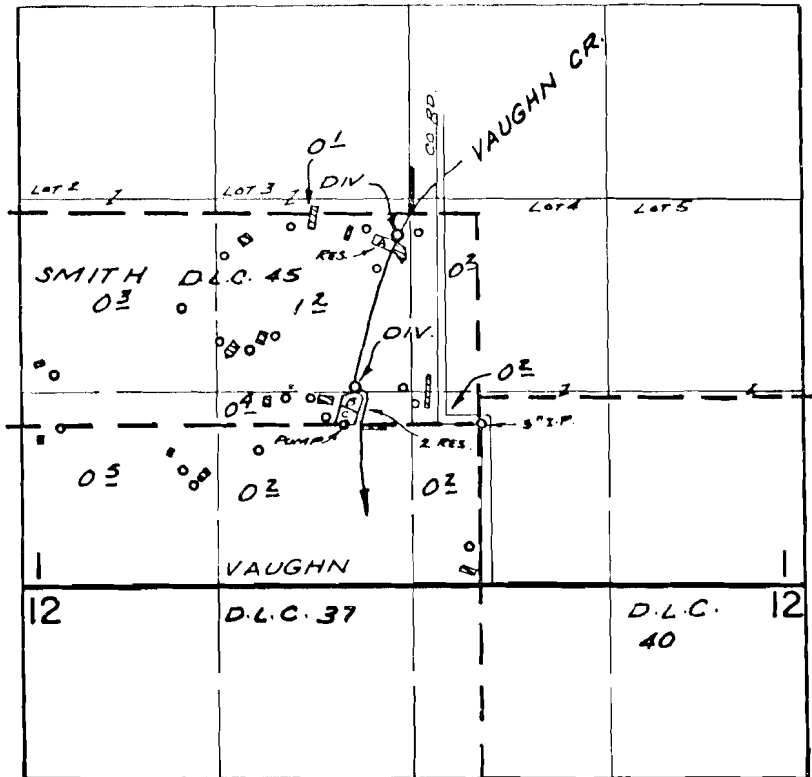

○ → GREENS  
 □ → TEES  
 NOTE: TEES & GREENS ARE NOT TO SCALE  
 DIV. PTS. LOC: CREEK - 1300' N & 550' W; 250' N & 830' W,  
 POND B & C - 930' W, ALL FROM S.E. COR. SMITH D.L.C. 45

## FINAL PROOF SURVEY UNDER

Application No. R-43320 / 43321 Permit No. R-4970 / 32384  
 IN NAME OF

ALDERBROOK.....INCORPORATED

Surveyed JUNE 9 1971, by G. BACA