

T. 3 S., R. 45 E., W.M.

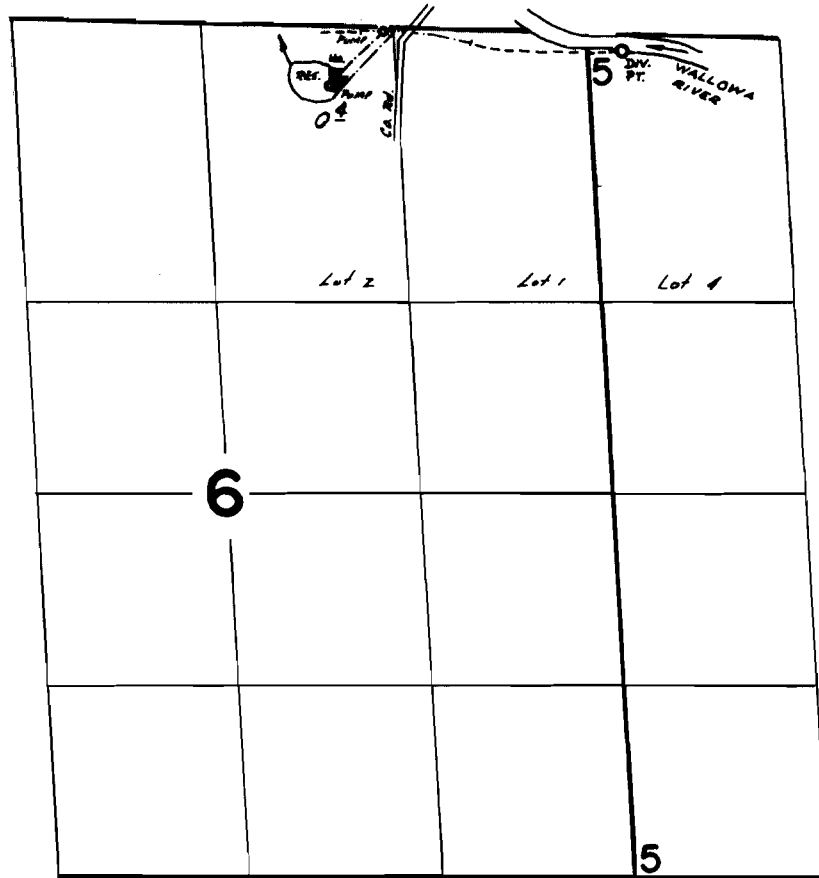

DIV. PT. LOCATED: 130'S & 250'E FROM NE COR. SEC. 6.

FINAL PROOF SURVEY
UNDER

Application No. 44029 R-44303 Permit No. 33337 R-5278
IN NAME OF

BARBARA A. GATES

Surveyed June 26 1972, by L.E. Gould