

# T. 2S. R. 44E. W.M.

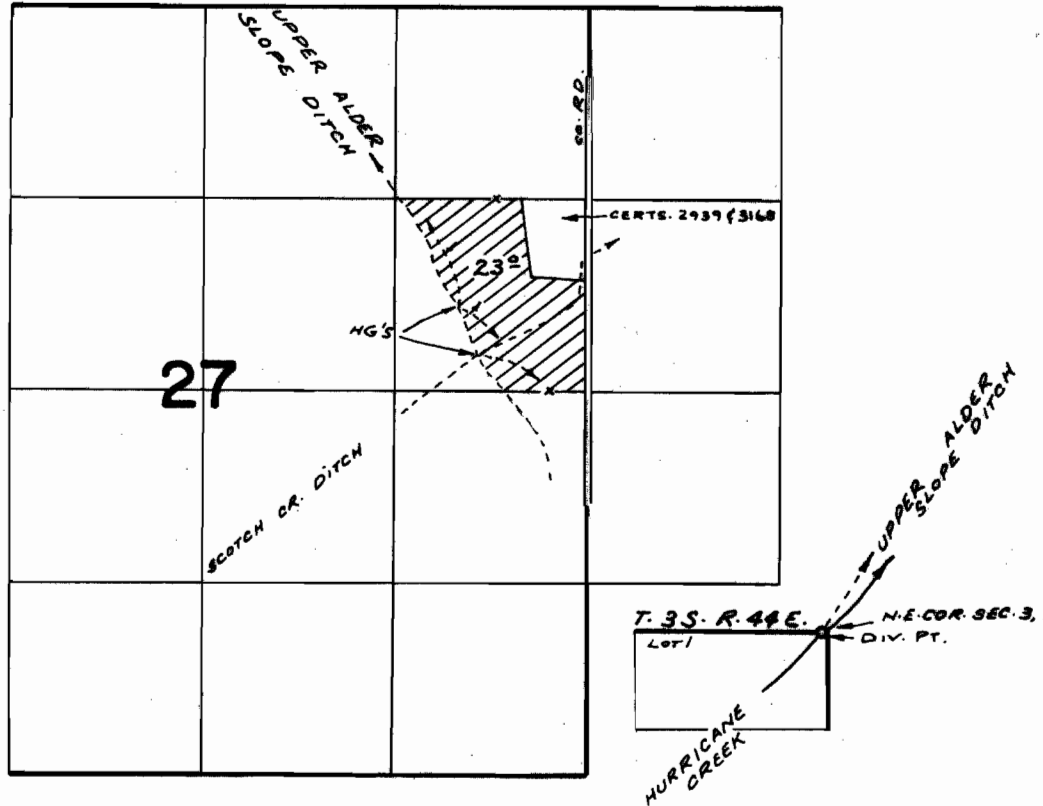

DIV. PT. LOC: S. 76° 02' W. 49' FROM N.E. COR. SEC. 3,  
T. 3S. R. 44E.

## FINAL PROOF SURVEY UNDER

Application No. 45662 Permit No. 34050  
IN NAME OF

C. R. RUSSELL

Surveyed JUNE 28, 1972, by R. MUCKEN