

T.2S., R.44E., W.M.

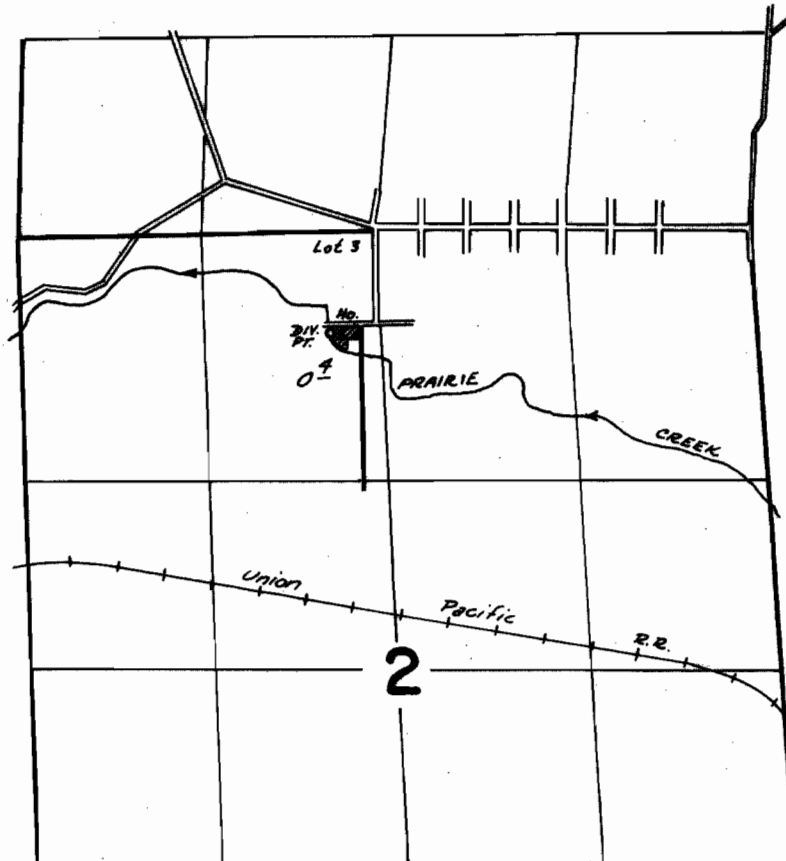

DIV. PT. LOCATED: 660 FT. S. & 2150 FT. E FROM NW COR. SEC. 2.

FINAL PROOF SURVEY
UNDER

Application No. 45695 Permit No. 34089
IN NAME OF

HAROLD H. HALLER

Surveyed June 24 1972, by L. E. Gould