

T.2S.R.44E.W.M.

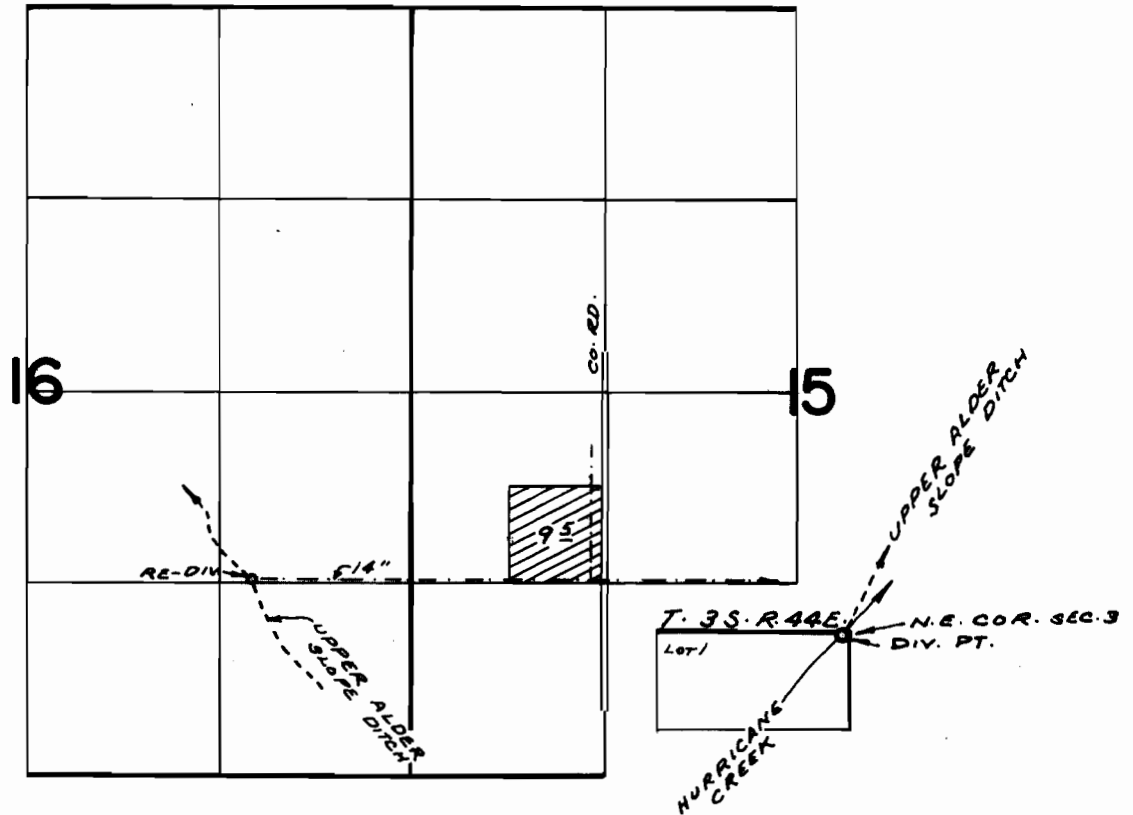

DIV. PT. LOC: S. 76°02'W. FROM N.E. COR. SEC. 3, T. 3S. R. 44E.

FINAL PROOF SURVEY UNDER

Application No. 95929 Permit No. 34312
IN NAME OF

WILMER COOK

Surveyed JUNE 29, 1972, by R. MUGGEN