

T2S, R44E.W.M.

SECTION 2

RECEIVED

MAR 6 1970

STATE ENGINEER
SALEM OREGON

46790

21000

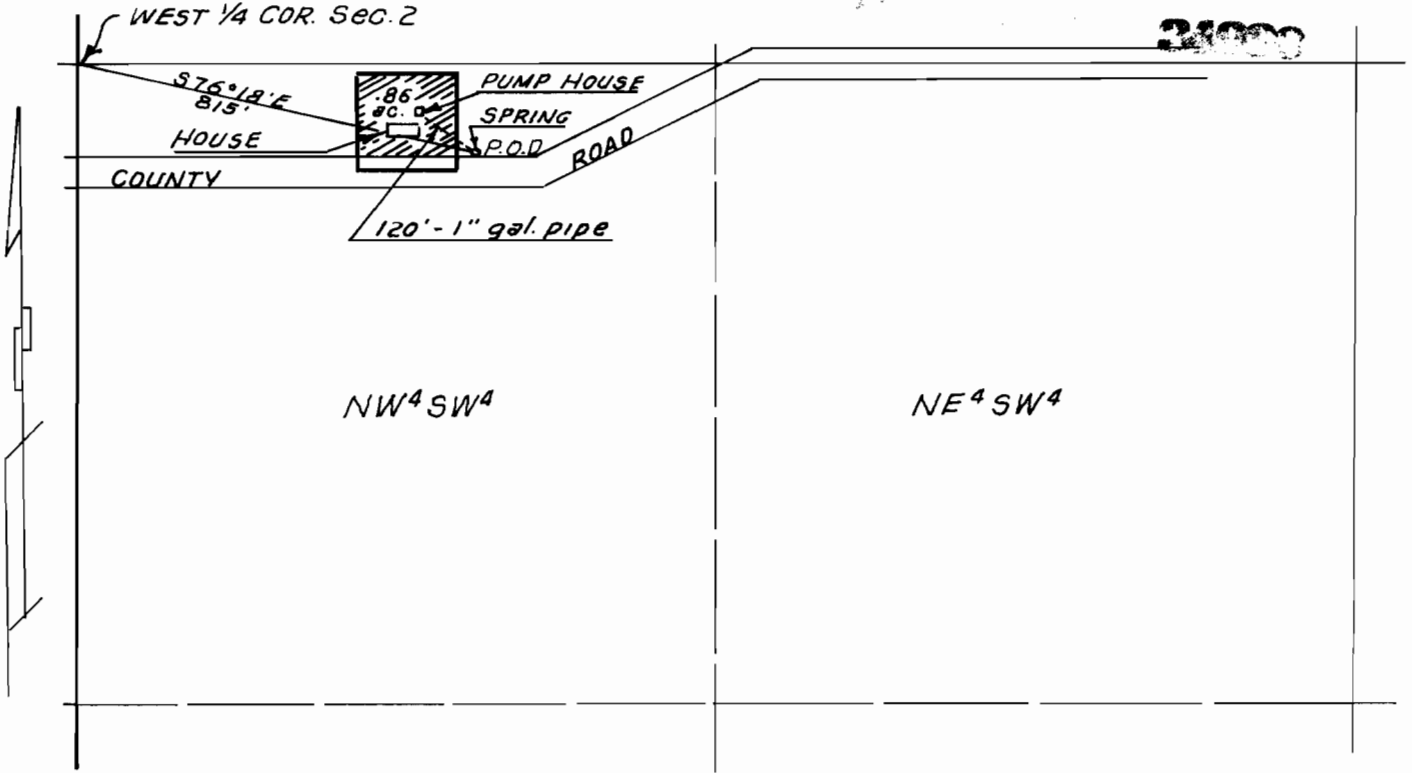

Scale: 1" = 400

Prepared for James Kilgore
 By: Verne H. Russell - Reg. Land Surveyor Ore. 427
 Date: March 3, 1970

Note:
 Point of diversion bears
 S76°18'E, 815 ft. from West 1/4 Cor. Sec. 2

REGISTERED
OREGON
 LAND SURVEYOR

Verne H. Russell

OCTOBER 4, 1957
VERNE H. RUSSELL
 427