

T.1&2S. R.44E.W.M.

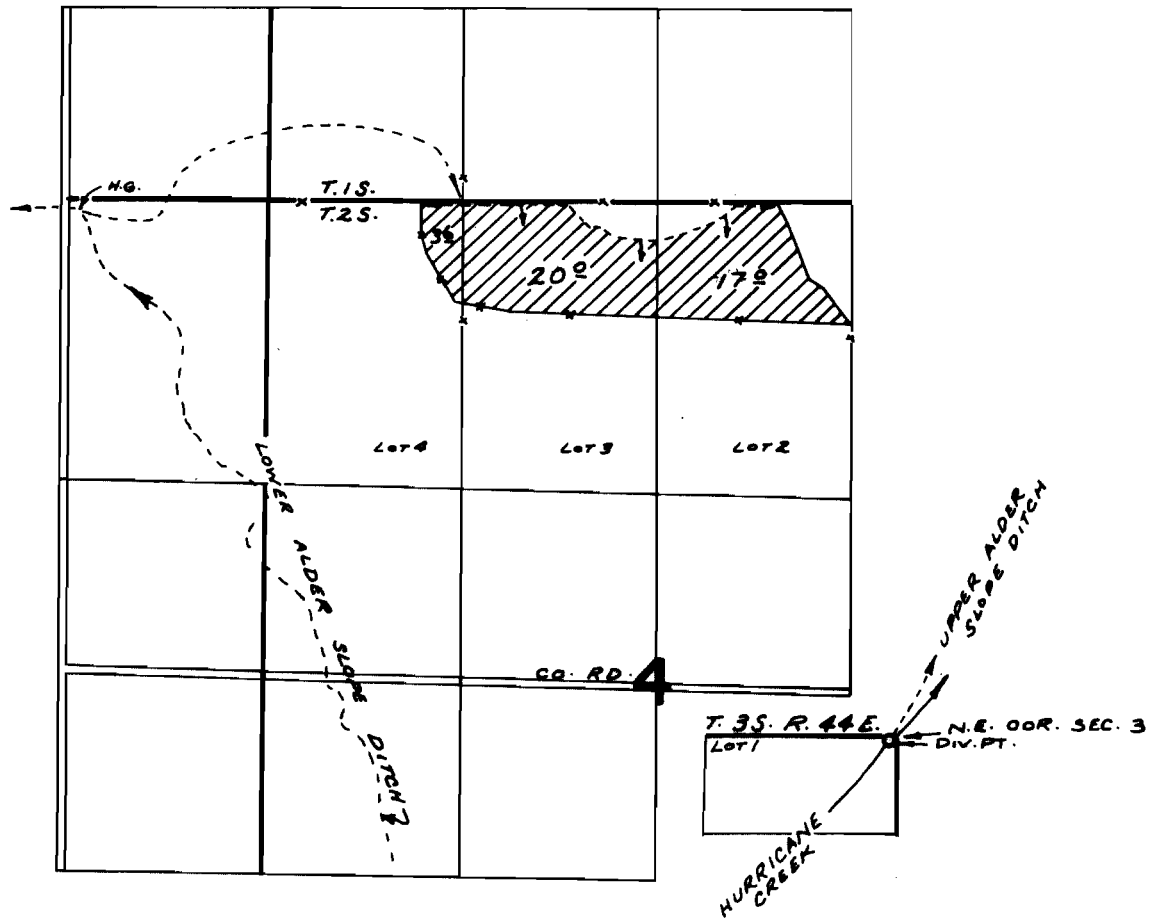

DIV. PT. LOC: S 76°02'W. 49' FROM N.E. COR. SEC. 3, T.3S. R. 44E.

FINAL PROOF SURVEY UNDER

Application No. 47141 Permit No. 35294
IN NAME OF

PETER W. PETERS

Surveyed JUNE 27, 1972, by R. MUCKEN