

# T. 3 S. R. 3 W. W. M.

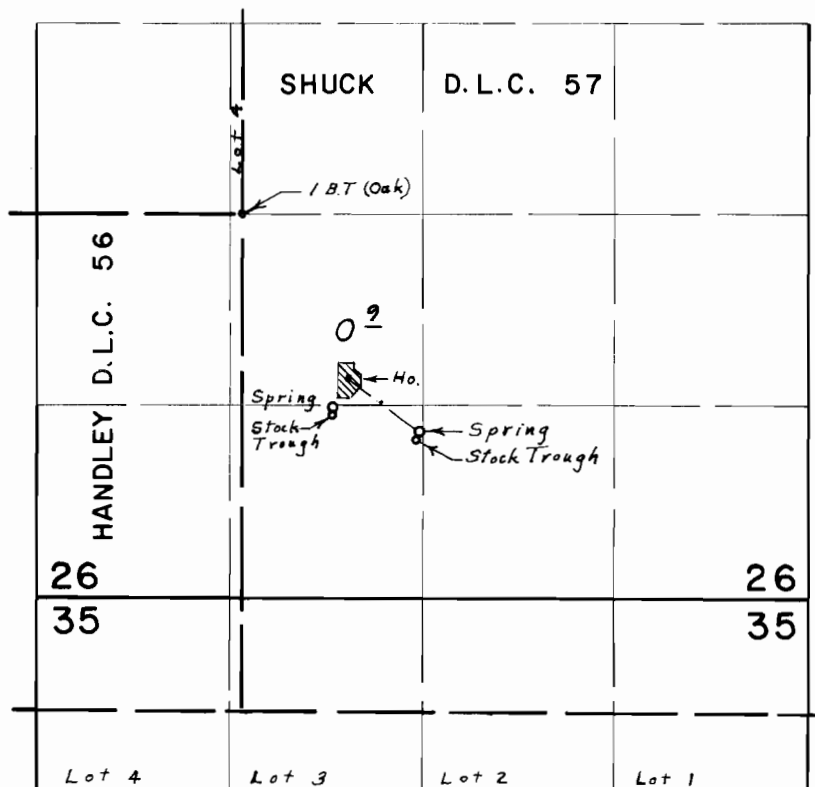

Springs located: 1330' S. 620' E.; 1480' S. 1220' E.; both from N.E. Cor.  
Handley D.L.C. 56

## FINAL PROOF SURVEY UNDER

Application No. 41411 Permit No. 30933  
IN NAME OF  
B. J. VANN

Surveyed Aug. 18, 1971, by L. E. Gould