

T.27S., R.12W., W.M.

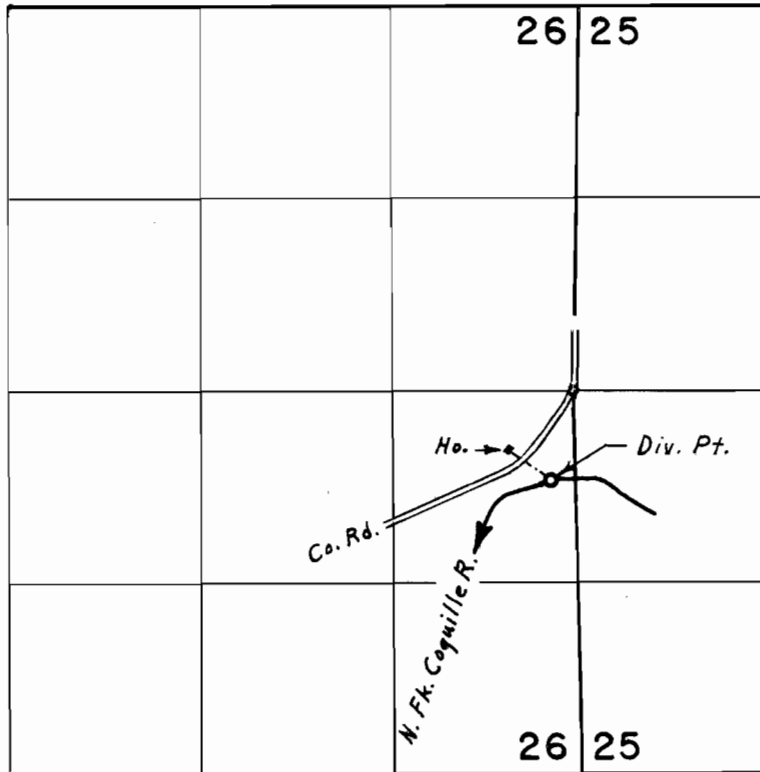

Div. Pt. located 620'S. & 160' E. From E. $\frac{1}{4}$ Cor. Sec. 26

FINAL PROOF SURVEY
UNDER

Application No. 39463 Permit No. 29300
IN NAME OF

H. M. LASSWELL

Surveyed July 13, 1972, by L. E. Gould