

T.27S., R.12W., W.M.

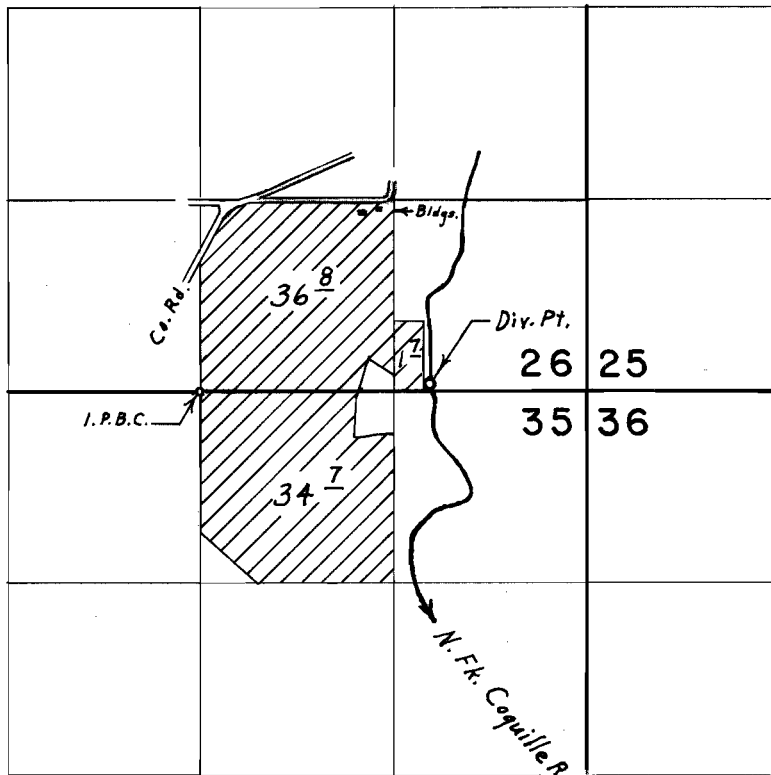

Div. Pt. located 40' N. & 1570' E. from S. $\frac{1}{4}$ Cor. S $\frac{1}{4}$ 26

FINAL PROOF SURVEY
UNDER

Application No. 42215 Permit No. 31573
IN NAME OF

JAMES F. HAMMONS JR.

Surveyed July 12, 1972, by L. E. Gould