

T.29 S.R.12W.W.M.

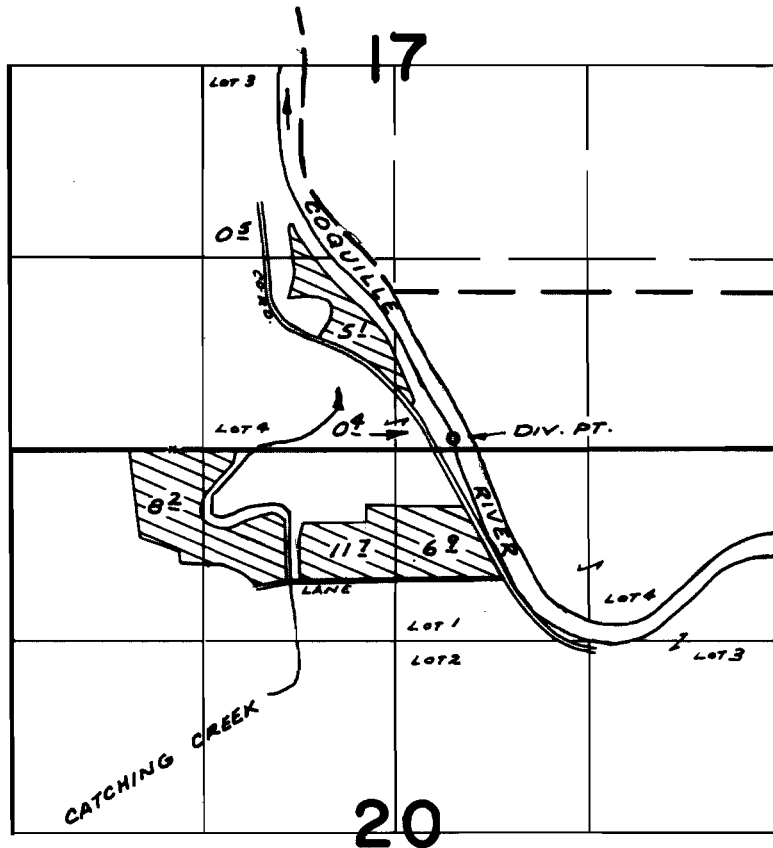

DIV. PT. LOC: 70' N. & 420' E. FROM N. & COR. SEC. 20

FINAL PROOF SURVEY
UNDER

Application No. 93155 Permit No. 32237
IN NAME OF

IKE MILLER

Surveyed JULY 12, 1972, by R. MUGKEN