

T.25S.R.12W.W.M.

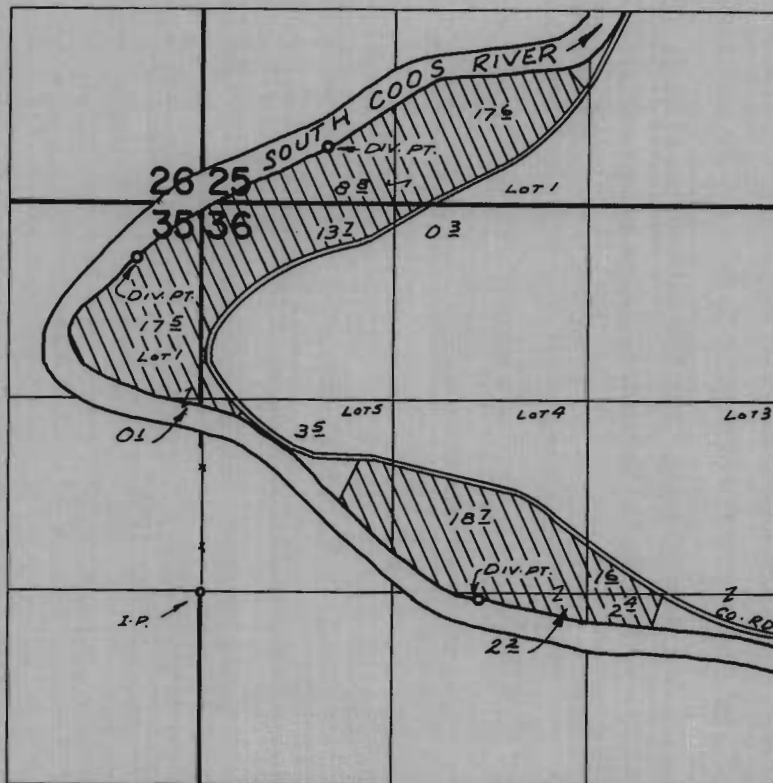

DIV. PTS. LOC: 3030'N. & 860'E.; 2270'N. & 440'W.; 40'S. & 1900'E., ALL FROM W 1/4 COR. SEC. 36

FINAL PROOF SURVEY UNDER

Application No. 45114 Permit No. 33711
IN NAME OF

FRANK B. ROOD

Surveyed AUG. 2, 1972, by R. MUCKEN