

Nov. 1, 1968 SCALE: 1"=200'

NORTH

RECEIVED
NOV 7 1968
STATE ENGINEER
SALEM OREGON

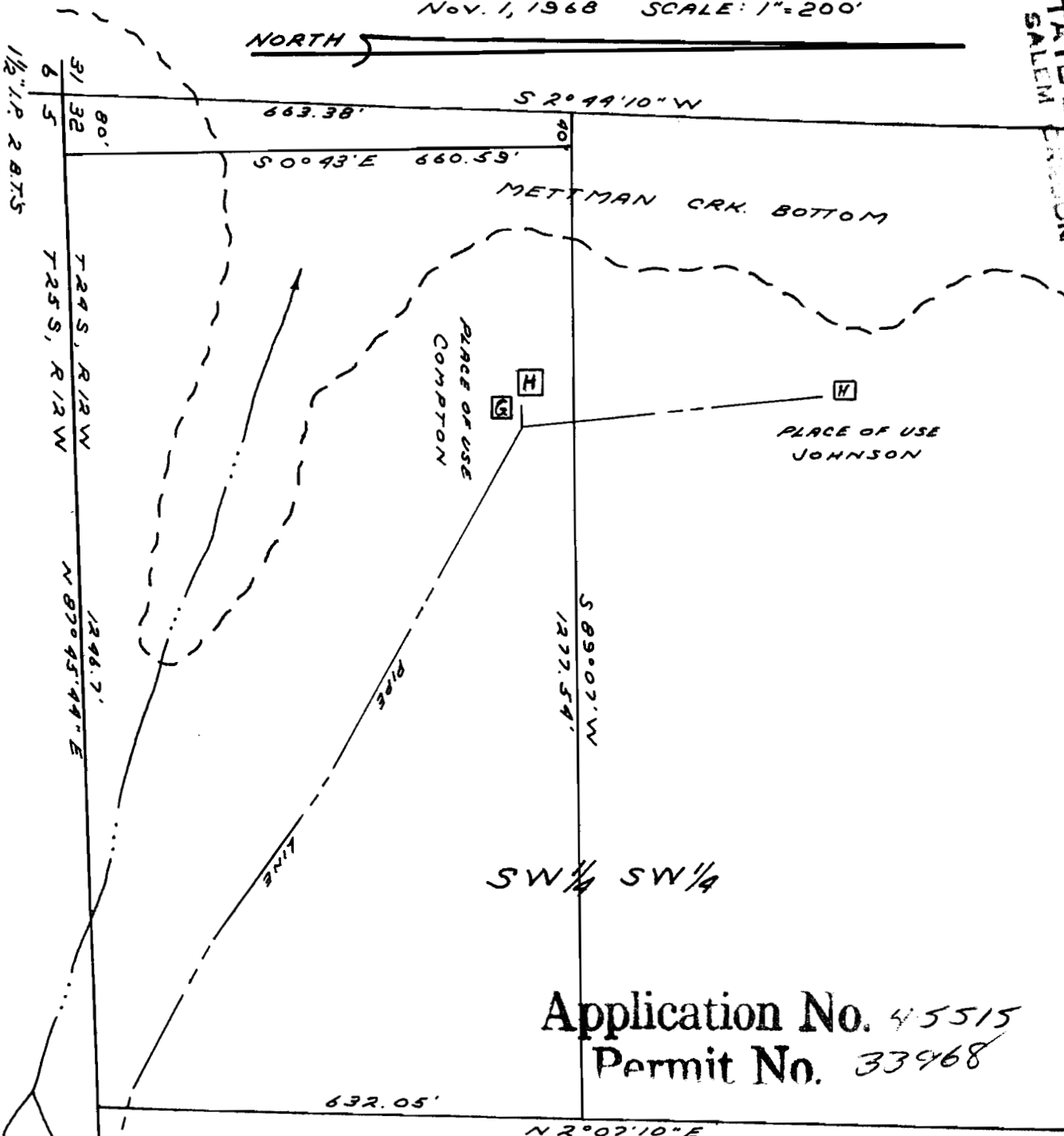

PLAN ACCOMPANYING THE APPLICATION OF GEORGE W. JOHNSON AND GLEN F. COMPTON TO APPROPRIATE WATER FROM AN UN-NAMED/STREAM IN THE SE 1/4 SW 1/4 OF SECTION 32, TOWNSHIP 24 SOUTH, RANGE 12 WEST, W.M.

Application No. 45515
Permit No. 33968

REGISTERED
OREGON
LAND SURVEYOR

Richard J. Hintz

MAY 13, 1960
RICHARD J. HINTZ
497

POINT OF DIVERSION: 117.5' NORTH,
1691.6' EAST OF THE SW COR. OF
SEC. 32, T24S, R12W, W.M.
RECEIVED
NOV 27 1968
STATE ENGINEER
SALEM OREGON

SE 1/4 SW 1/4