

# T. 26 S. R. 14 W. W. M.

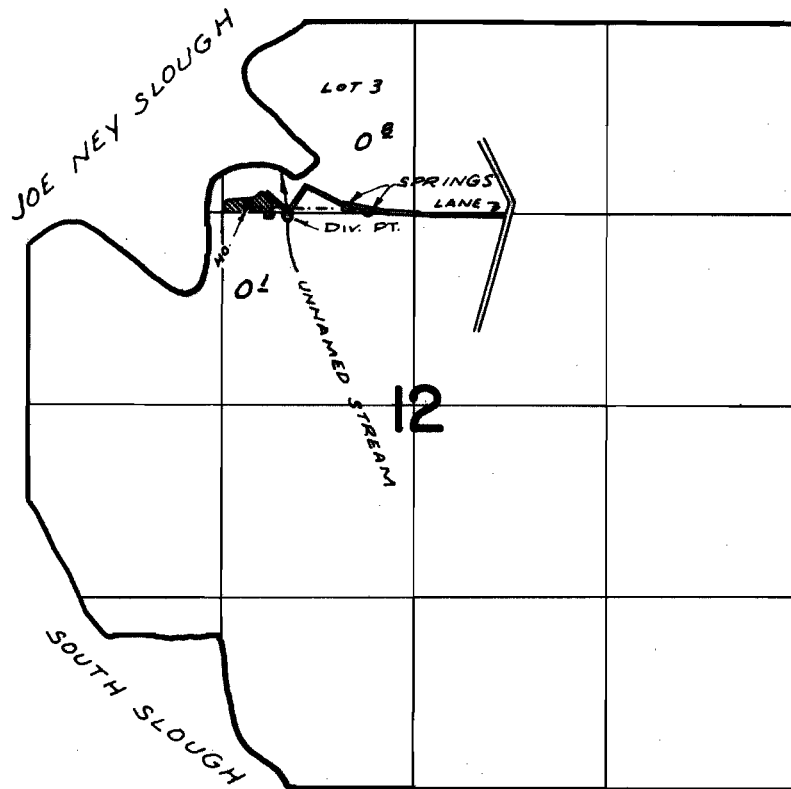

DIV. PTS. LOC: SPRINGS - 20' N & 320' W; 40' N & 470' W,  
UNN. STR. - 20' S. & 870' W, ALL FROM SE. COR.  
LOT 3 (NE & NW  $\frac{1}{4}$ ) SEC. 12

## FINAL PROOF SURVEY UNDER

Application No. 45611 Permit No. 33293  
IN NAME OF

DONALD S. & RUTH B. HOWELL

Surveyed AUG. 11, 1972, by R. MUCKEN