

T.24S.R.12W.W.M.

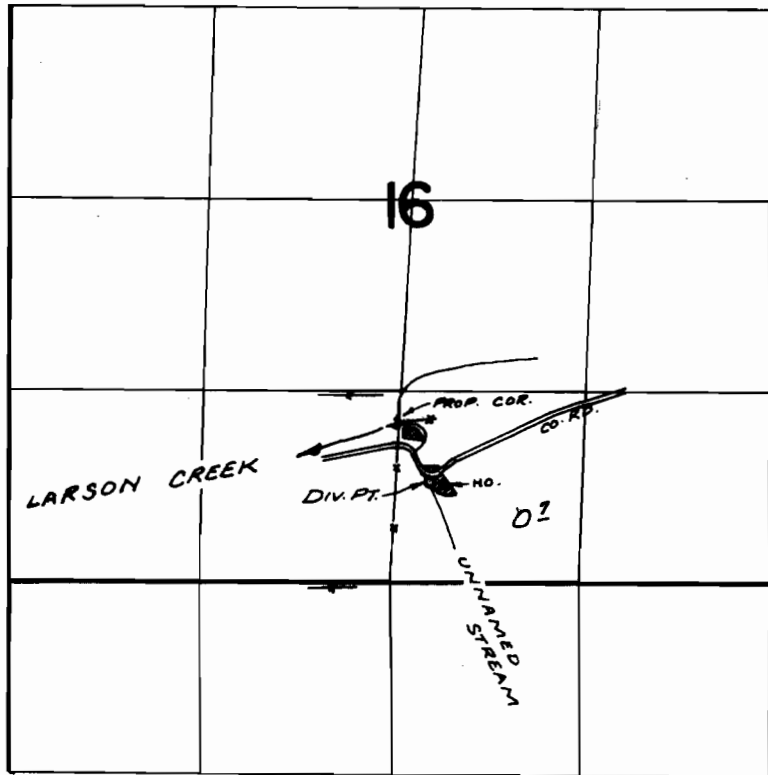

DIV. PT. LOC: 690' N. & 280' E. FROM $3\frac{1}{4}$ COR. SEC. 16

FINAL PROOF SURVEY
UNDER

Application No. 46062 Permit No. 32500
IN NAME OF

RAYMOND S. HAYNER

Surveyed AUG. 5 1972, by R. MUCKEN