

T.24S.R.12W.W.M.

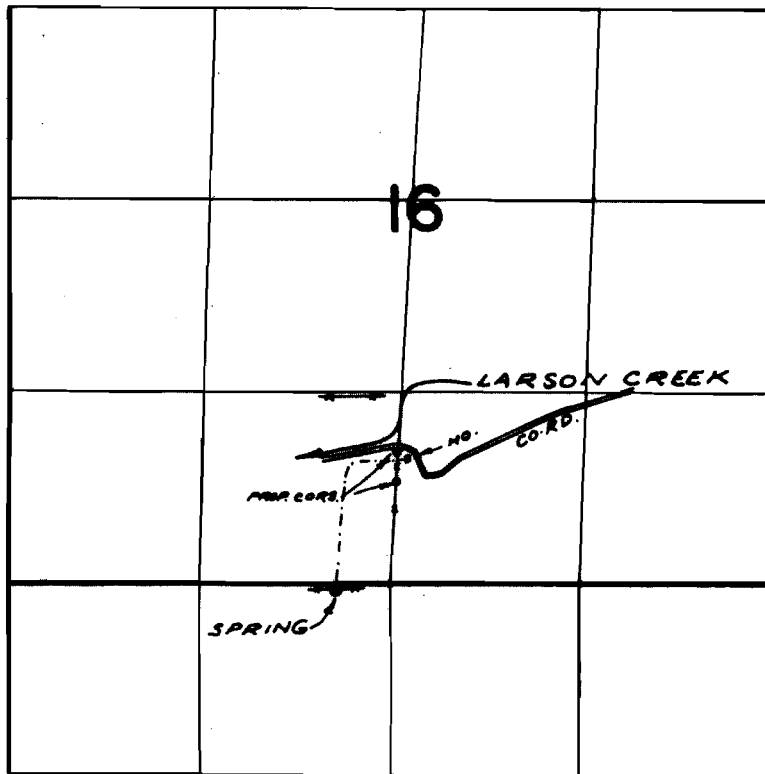

SPRING LOC. 50' S & 370' W. FROM S $\frac{1}{2}$ COR SEC. 16.

FINAL PROOF SURVEY
UNDER

Application No. 46391 Permit No. 34646
IN NAME OF

.....CARL O. TOLL.....

Surveyed AUG. 5, 1972, by R. MUCKEN