

T.29S., R.14W., W.M.

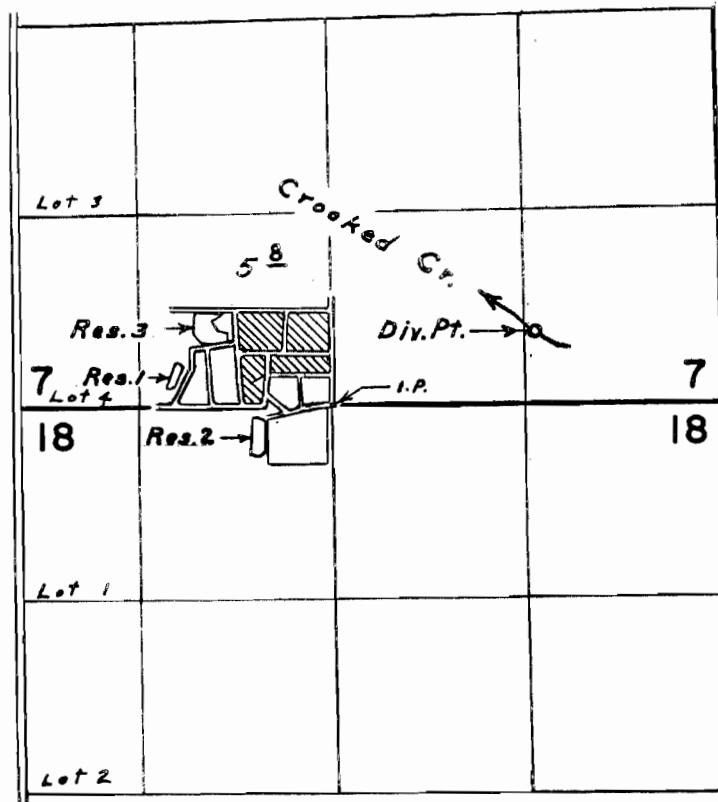

Div. Pts. located: Cr., 480' N. & 1380' E.; Res. 3, 540' N. & 800' W.; both from S. $\frac{1}{4}$ Corner Section 7

FINAL PROOF SURVEY UNDER

R-44401 R-5145
Application No. 44366 Permit No. 33144
IN NAME OF
W. R. WARD

Surveyed April 18, 1972, by L. E. Gould