

T.29 S., R.14 W., W.M.

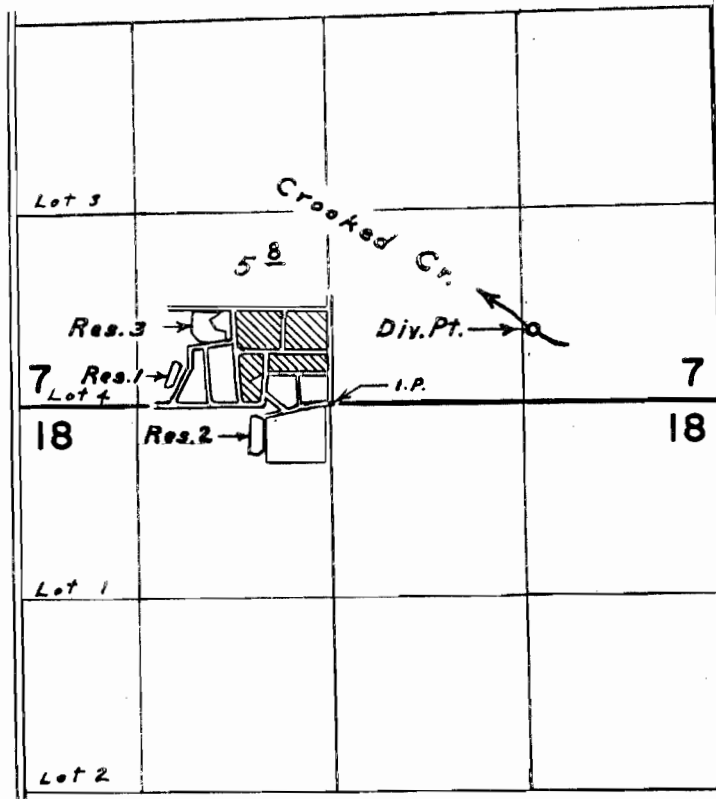

Div. Pts. located: Cr., 480' N. & 1380' E.; Res. 3, 540' N. & 850' W.; both from S.  $\frac{1}{4}$  Corner Section 7

**FINAL PROOF SURVEY**  
UNDER

R-44401                      R-5145  
Application No. 44366. Permit No. 33144.  
IN NAME OF  
W. R. WARD

Surveyed April 18, 1972., by L. E. Gould.