

# T.9S.R.1W.W.M.

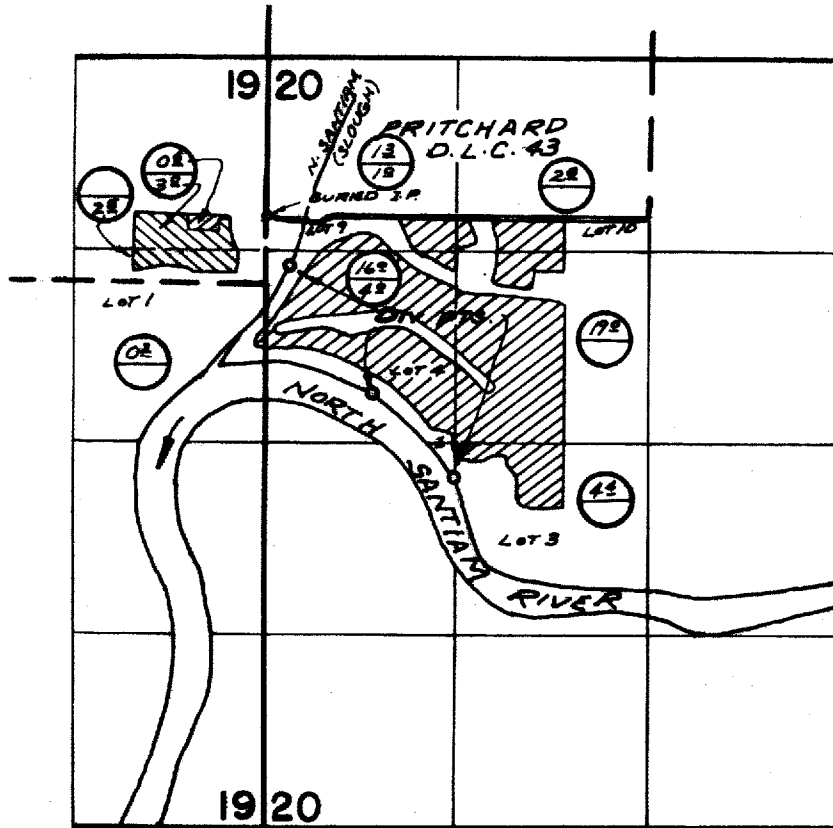

DIV. PTS. LOC: 340'S. & 170'E; 1220'S. & 740'E; 1780'S. & 1300'E, ALL FROM S.W. COR. PRITCHARD D.L.C. 43

## FINAL PROOF SURVEY UNDER

Application No. 44974 Permit No. 33852  
IN NAME OF

**VERN W., MARGARET J., OWEN G. & EDITH A. MILLER**

Surveyed NOV. 7, 1922, by R. MUSKEN