

T.9S. R.4W. W.M.

DIV. PTS. LOCATED:-- 7130 R.N. & 1510 R.E., 7120 R.N. & 1690 R.E., 6130 R.N. & 5220 R.E., 1090 R. S. & 4130 R.E.,
 3170 R. N. & 6110 R.E., all from the S.E. Cor. CHAMBERLAIN D.L.C. 42

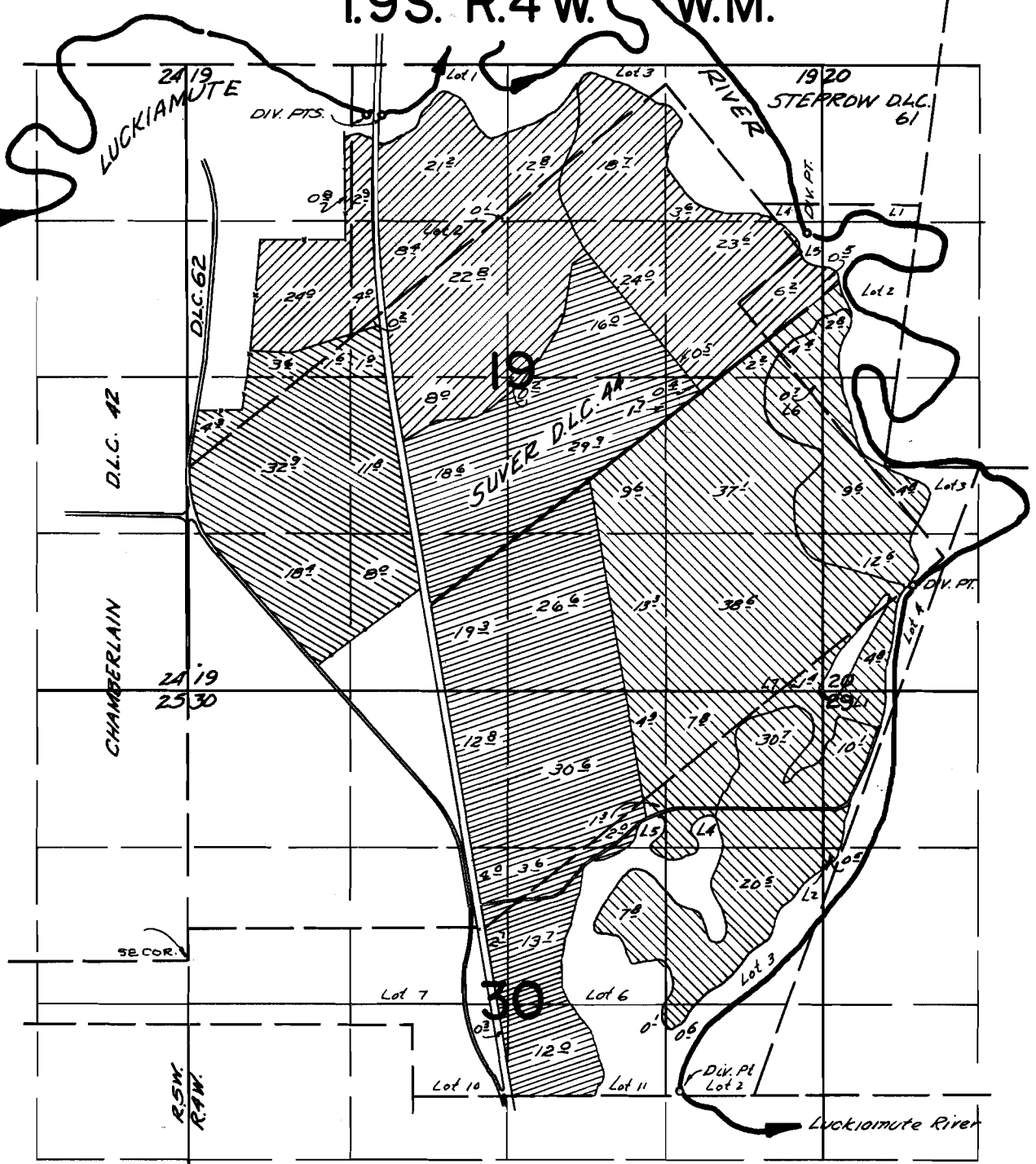

FINAL PROOF SURVEY

UNDER

51087	37832
40540	30214
40847	30424

Application No. 48018 Permit No. 35911
 IN NAME OF

IRWIN E. RIDDELL

Surveyed March 27 1973, by R.G. Mucken
April 2
May 19, 1976, C.R. King

