

# T.6S.R.7W. W.M.

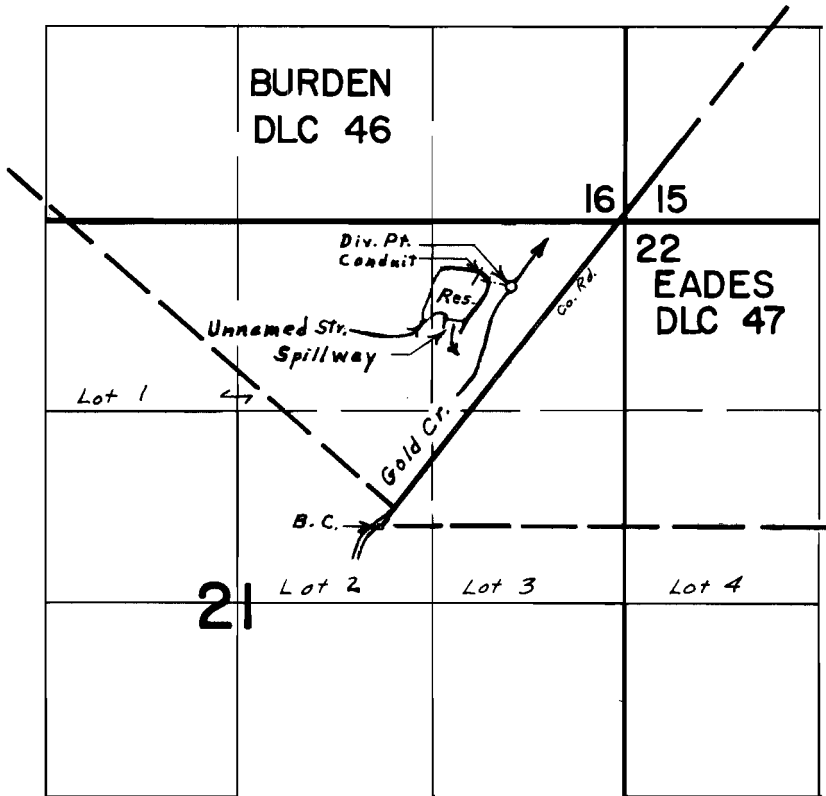

Div. Pts. located: Unn. Str. & Res., 1740' N. & 660' E.; Gold Creek, 1640' N. & 880' E., both From S.W. Cor. Eades D.L.C. 47

## FINAL PROOF SURVEY UNDER

Application No. 44725 R-44724 Permit No. 33507 R-5292

IN NAME OF

CARL E. SUTTNER

Surveyed SEPT 28 19 72, by L. GOULD