

T.2S.R.44E.W.M.

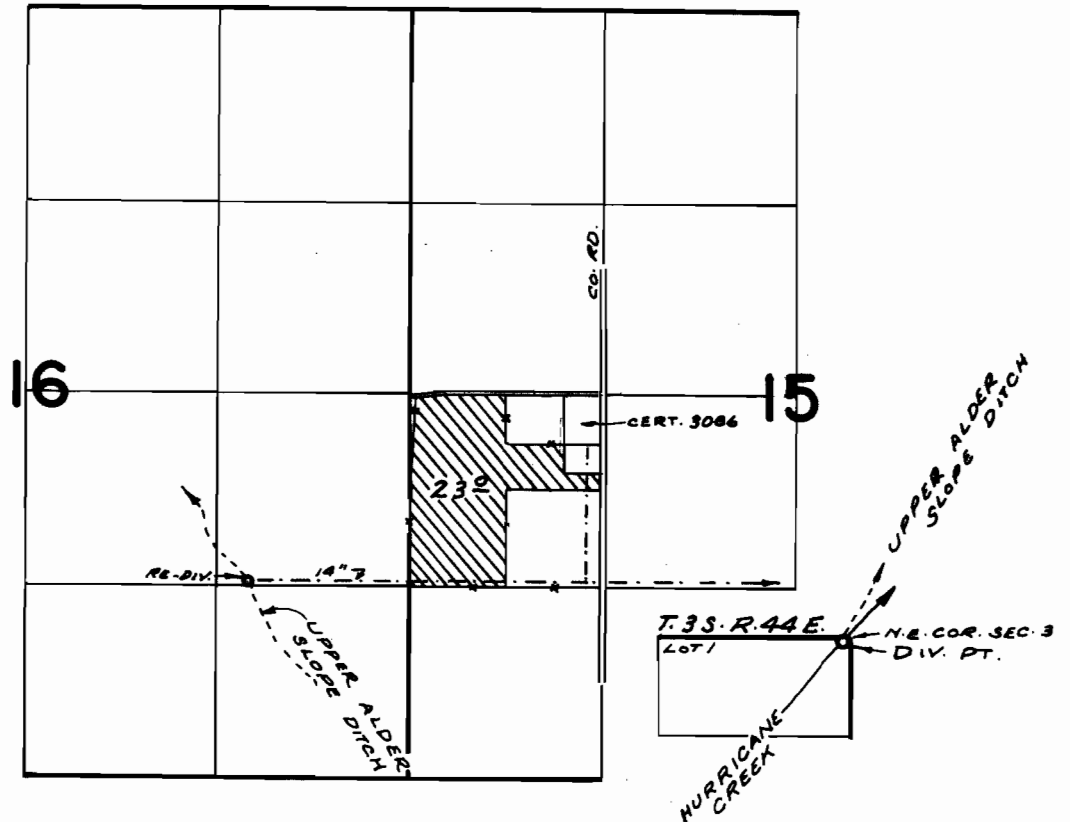

DIV. PT. LOC: S. 76°02'W. 49' FROM N.E. COR. SEC. 3, T.3S. R.44E.

FINAL PROOF SURVEY UNDER

Application No. 25930 Permit No. 34313
IN NAME OF

WAYNE COOK

Surveyed JUNE 29 1922, by R. MUCKEN