

T.29 S.R.11W.W.M.

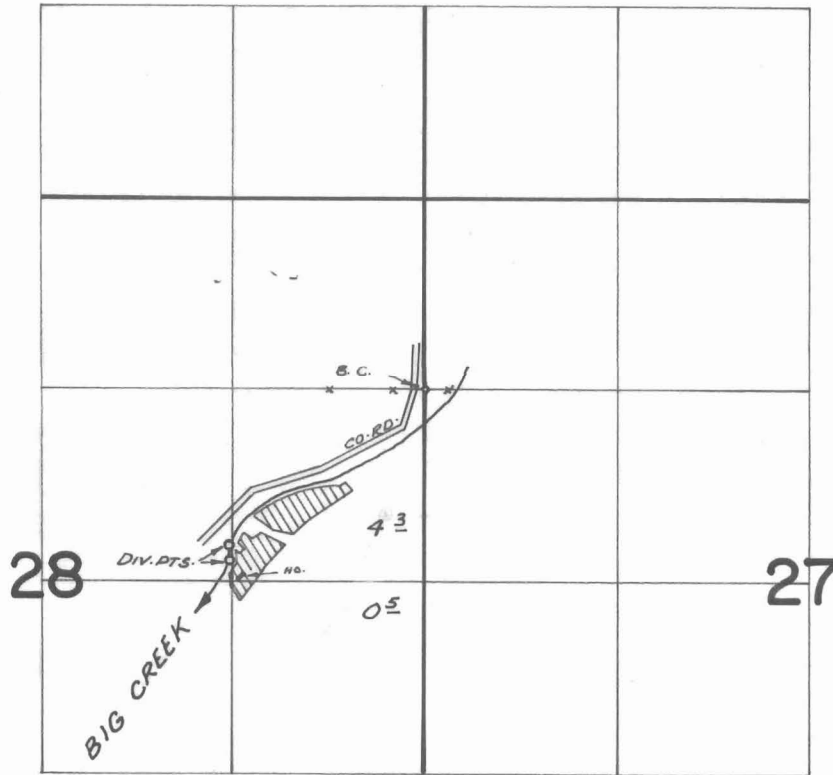

DIV. PTS. LOC: 1080'S & 1340'W; 1180'S & 1340'W, BOTH FROM SE. COR. NE $\frac{1}{4}$ NE $\frac{1}{4}$ SEC. 28

FINAL PROOF SURVEY UNDER

Application No. 46711 Permit No. 34907
IN NAME OF

.....ALLEN.....SILVEUS.....

Surveyed JULY 13 1972, by R. MUCKEN