

T. 16 S. R. 2 E. W.M.

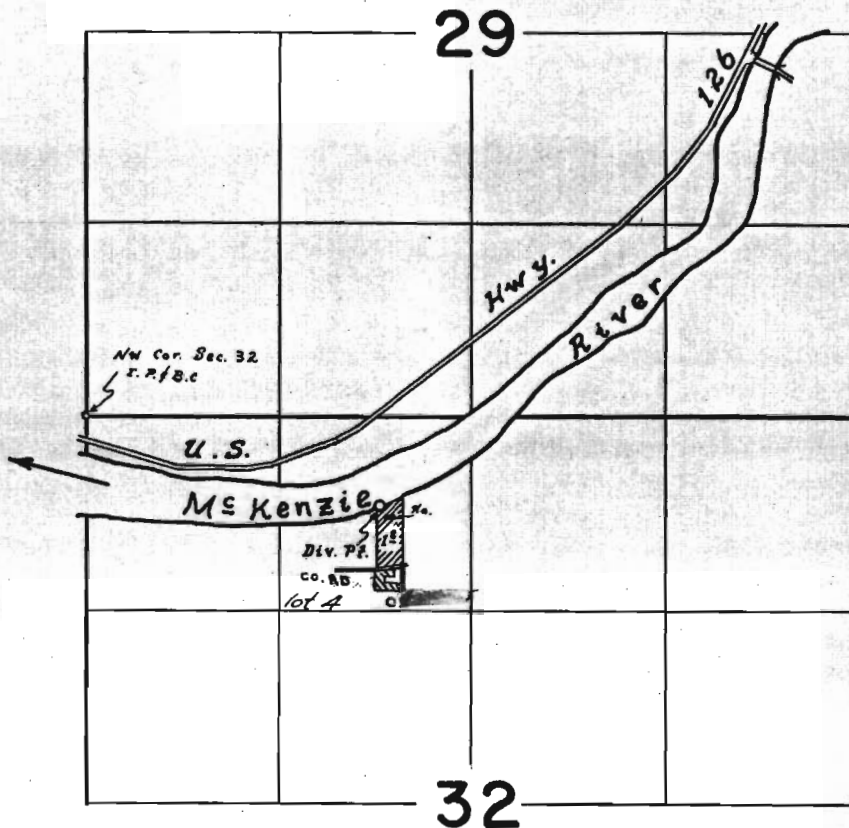

Div. Pl. Sec. 610' S. of 2000' E. from N.W. Cor. Sec. 32

- ▨ PERMIT 30903
- ▨ PERMIT 48121

**FINAL PROOF SURVEY**  
UNDER

66723                      48121  
Application No. 41370 Permit No. 30903  
IN NAME OF  
Margaret Retzlaff Haas

Surveyed 8 Sept. 1972 by L.E. Gould