

T.5S.,R.4&5W.,W.M.

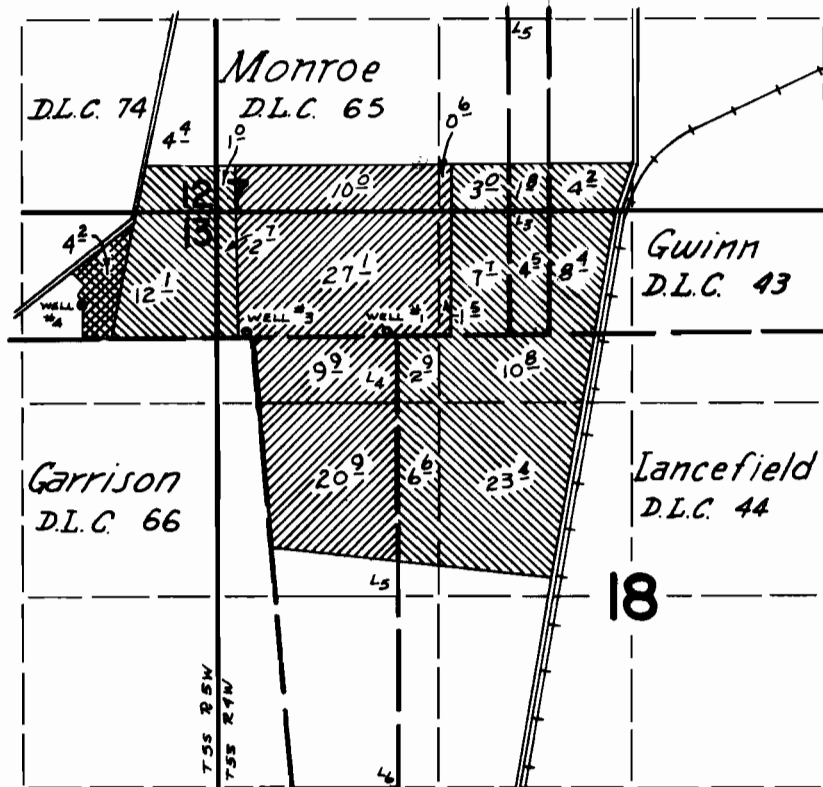

- APPLICATION #G-3875
 - PRIMARY FROM WELL #1
- APPLICATION #G-4421
 - SUPPLEMENTAL FROM WELL #3
 - PRIMARY FROM WELL #4
 - PRIMARY FROM WELL #1 AND SUPPLEMENTAL FROM WELL #3

WELLS LOCATED: #1 - 30' N & 930' E FROM NE COR. GARRISON D.L.C. 66.
 #2 - 30' N & 90' W FROM NW COR. GARRISON D.L.C. 66.
 #3 - 290' N & 1160' W FROM NE COR. GARRISON D.L.C. 66.

FINAL PROOF SURVEY UNDER

Application No. G-3875 Permit No. G-3348
G-4421 Permit No. G-4166
 IN NAME OF

MARSHAL H. CAIN

Surveyed May 15 1972, by D. No-by