

T.5S., R.3W., W.M.

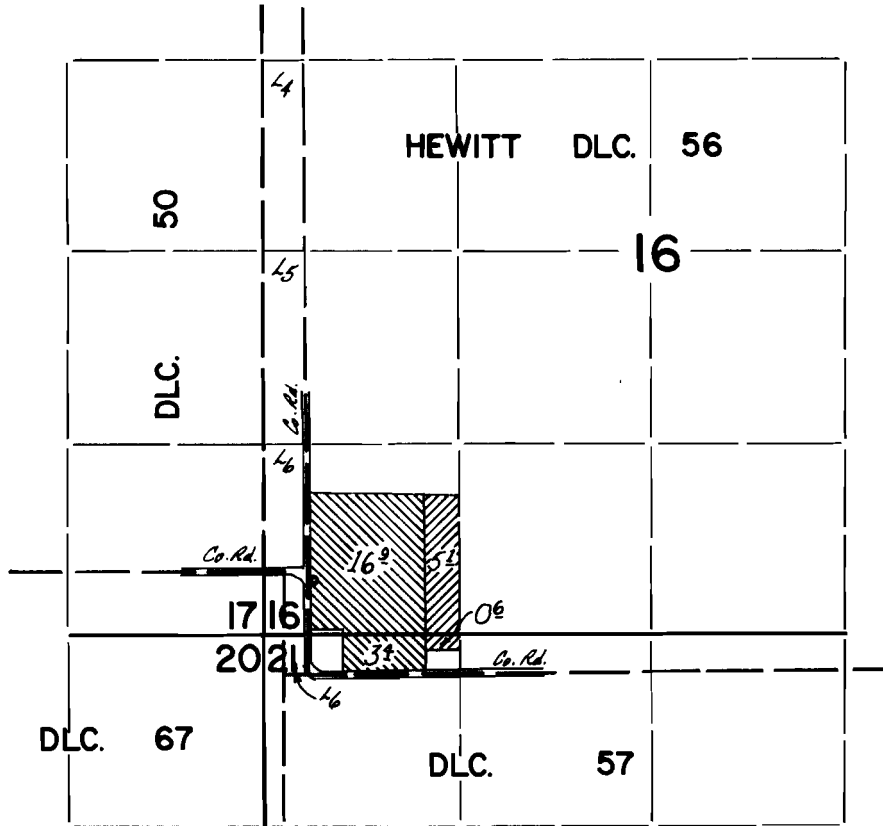

Well located: 650' N. & 30' E. from SW. cor. Hewitt DLC. 56

FINAL PROOF SURVEY
UNDER

G-4305 → [diagonal hatching] G-4066
G-3904 → [cross-hatching] G-3668

Application No. _____ Permit No. _____

IN NAME OF

CLARK NOBLE

Surveyed 19 MAY 19 72, by D. NORBY