

T.5S., R.3W., W.M.

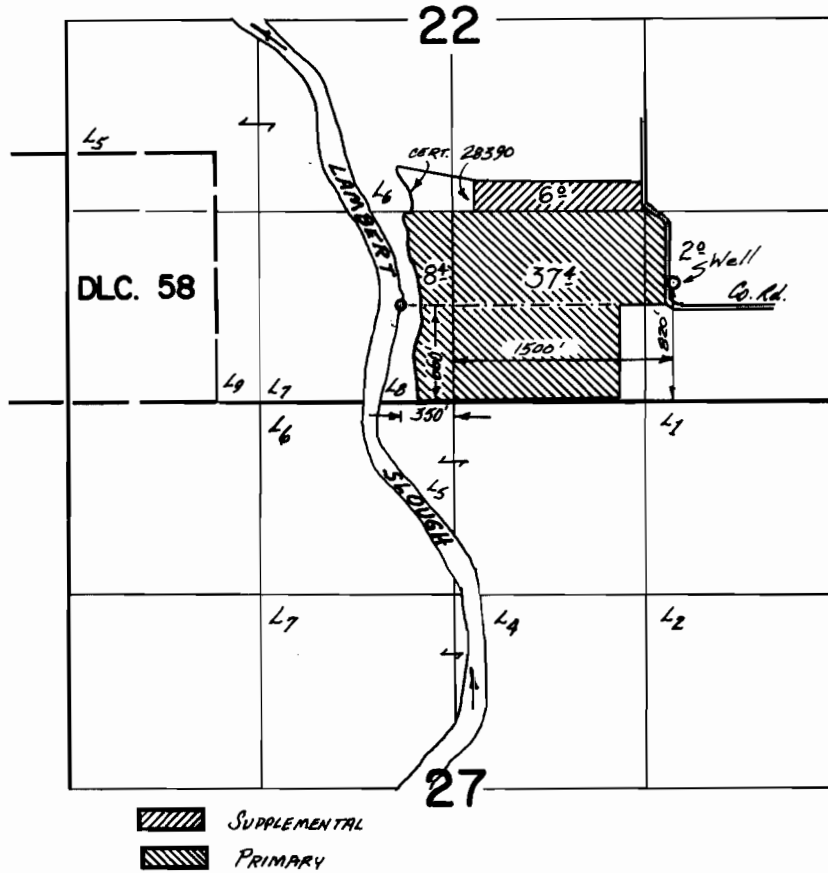

**FINAL PROOF SURVEY**  
UNDER

G-7770                      G-7180  
Application No. 43482    Permit No. 32523  
IN NAME OF

JAMIE W. & PATRICIA EDIGER

Surveyed 10 Nov. 1972, by D. NORBY  
28 MAY 1980, *[Signature]*