

T.4S., R.4W., W.M.

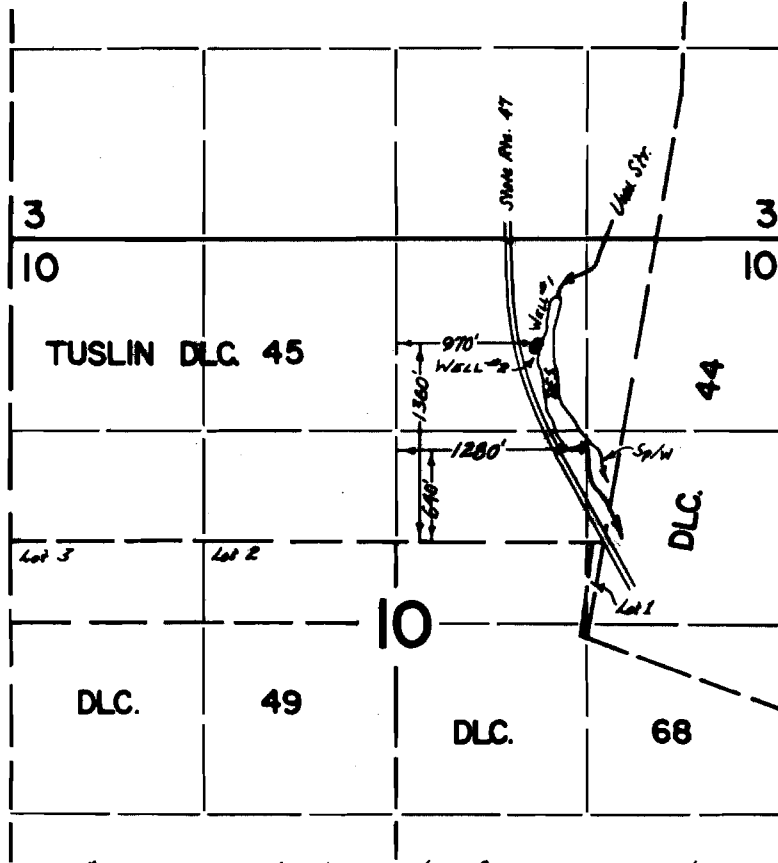

Well #2 Loc.: 1330 A.N. & 990 A.E. from NE Cor. Lot 2

FINAL PROOF SURVEY

UNDER

G-6200

G-5866

G-4830

G-4553

R-44857

R-5152

Application No. 44858 Permit No. 33205

IN NAME OF

WALLACE AEBI

Surveyed 15 Nov. 1972, by D. Nunn

1 APR., 1976, L. H. NUNN