

T.27S., R.11W., W.M.

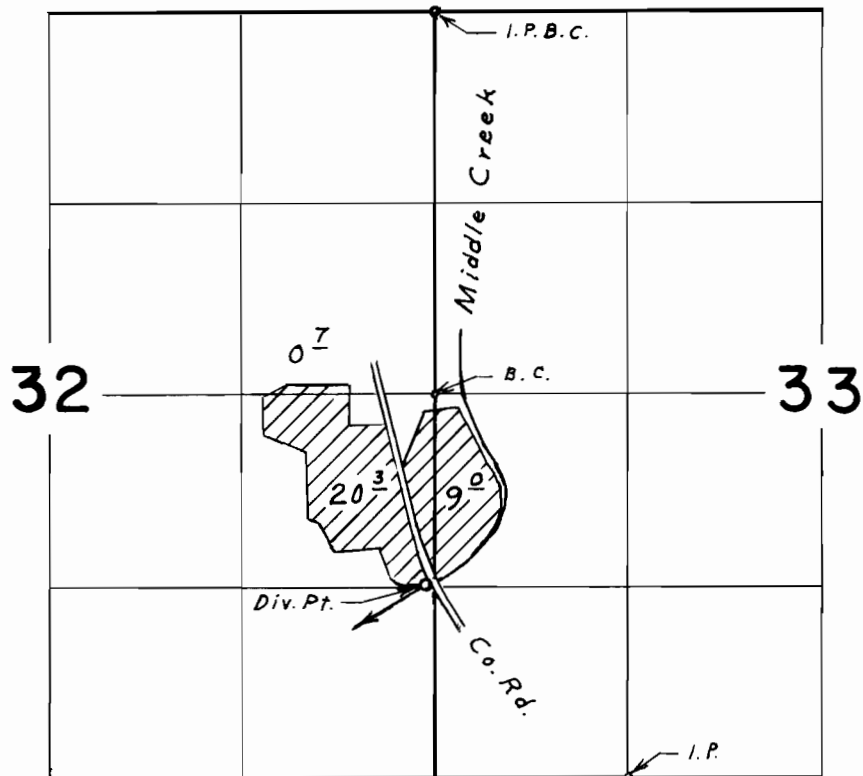

Div. Pt. located 1310' S. & 50' W. from E.  $\frac{1}{4}$  Cor. Sec. 32

**FINAL PROOF SURVEY**  
UNDER

Application No. 39676 Permit No. 29471  
IN NAME OF

BRADLEY W. WEST

Surveyed July 11, 1972, by L. E. Gould