

DIXIE CREEK ROAD

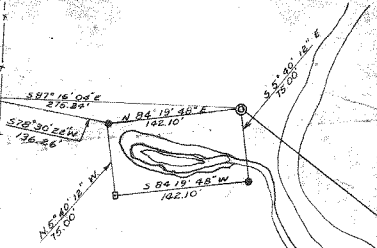

— LEGEND —

- 1" x 30" Iron pipe s
- 1" x 2" Wood stake
- ⊙ 1" x 36" Iron pipe s

N 92° 10' 13" W
1756.67'

ROAD

LEGEND —

- $\frac{1}{2}$ " x 30" Iron pipe set in field.
- 1" x 2" Wood stake set in field.
- 1" x 36" Iron pipe set in field.

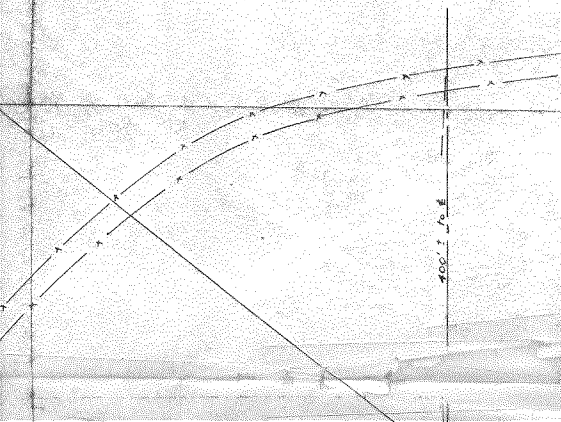

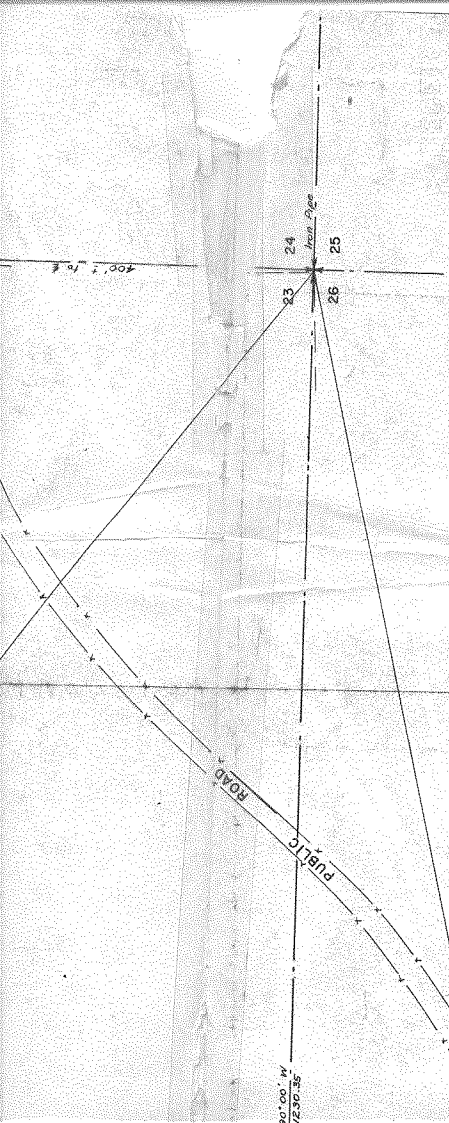

Application No. 32025
 Permit No. 25315



ENGINEERS CERTIFICATE

I, Stanley G. Waitulis, of Pendleton, Oregon, do hereby certify that this map was made from notes taken during an actual survey made by me on August 23, 1955, that the monuments shown on this map consisting of 1" x 36" iron pipes are N 52° 10' 17" W, a distance of 1756.47 feet and S 76° 54' 58" W, a distance of 1486.67 feet from the section corner common to sections 23, 24, 25 and 26, T.12 S., R.33 E of W.M., Grant County, Oregon.

**SURVEY OF
 SPRING SITES**
 FOR THE

CITY OF PRAIRIE CITY, ORE.
 In sections 23 & 26, T.12 S., R.33 E. W.M.
 Grant County, Oregon
 Scale: 1" = 100'

August, 1955
VERNON B. TENNESON & ASSOCIATES
 Consulting Engineers
 Pendleton, Oregon

DIXIE C

430' ± 10' E

1/2 Cor

DIXIE

CREEK

N 90° 00' W
1234.85'

S 76° 54' 50" W
1196.57'

EN
1. Stanley
certify th
during an
1955, the
consisting
a distance
distance
corner c
T12 S.

