

T.14S., R.31E., W.M.

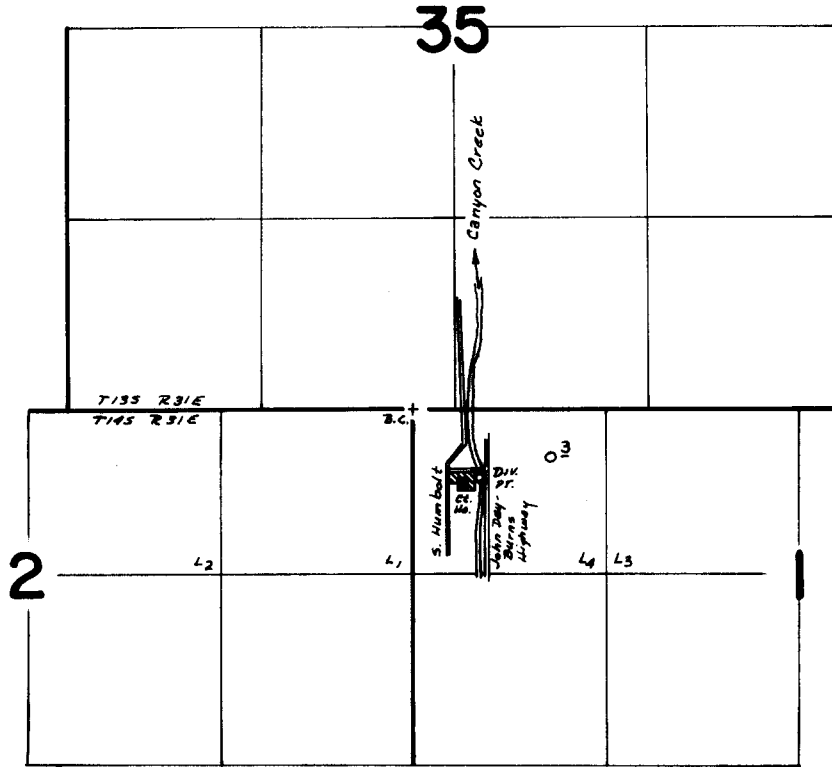

DIV. PT. LOCATED: 470 FT. S. / 440 FT. E. FROM NW COR. SEC. 1

FINAL PROOF SURVEY UNDER

Application No. 38039 Permit No. 28347
IN NAME OF

GRANT COUNTY

Surveyed July 14 1972, by D. Norby