

32782
39653 4

T.13S., R.31E., W.M.

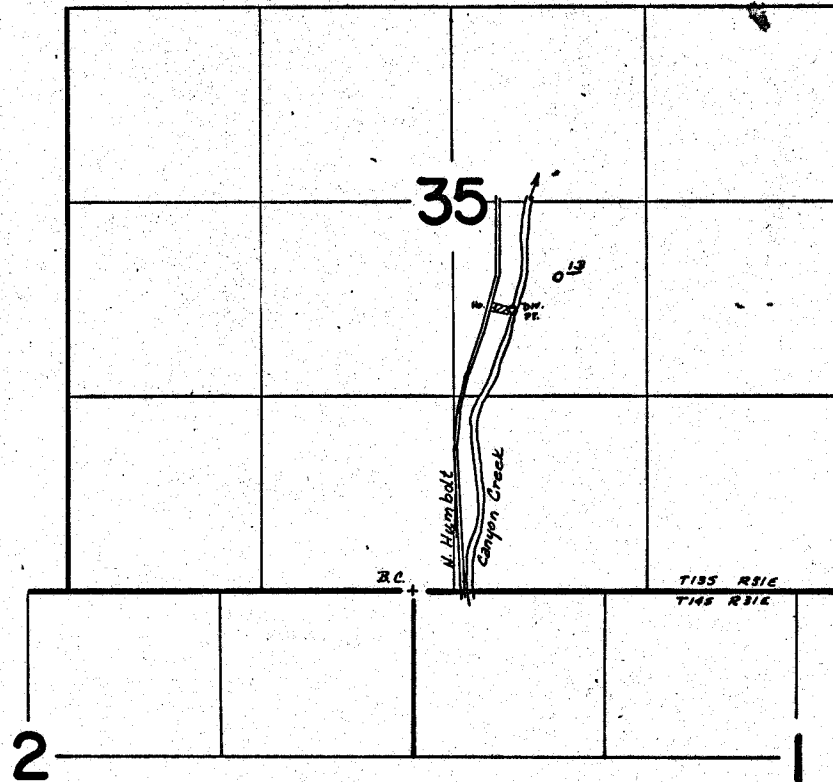

D.W. PT. LOCATED: 1910' N & 690' E FROM NW COR. SEC 1

**FINAL PROOF SURVEY
UNDER**

Application No. 43671 Permit No. 32782
IN NAME OF

EUGENE F. EGO

Surveyed July 19 1922, by D. Natchy

C - 39653